Litter Transport Incentive Unavailable to Litter moved into the Highlighted Area

McIntosh County

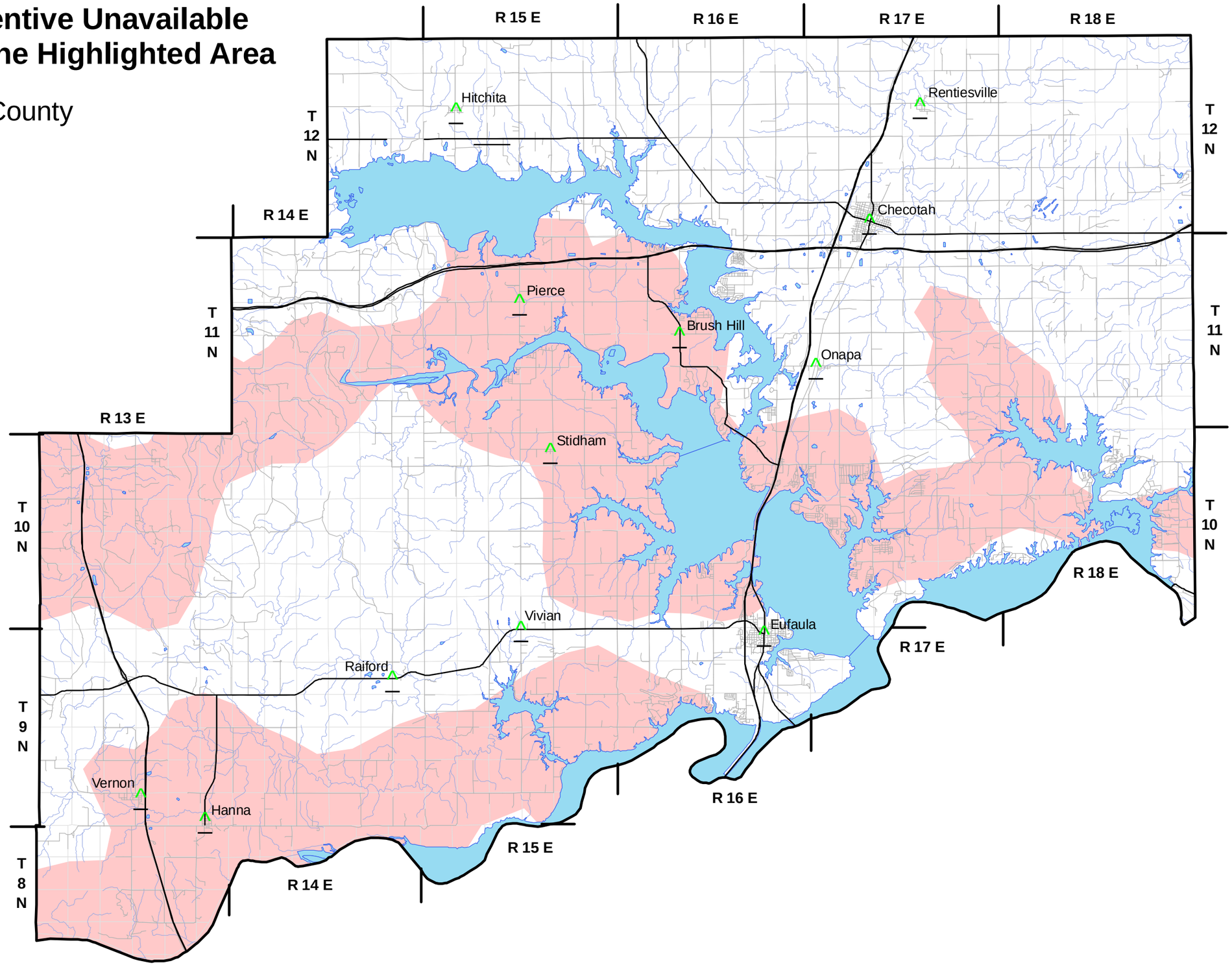

Litter Transport Incentive Unavailable

Effective: 02/2008

0 2.5 5 Miles

OKLAHOMA CONSERVATION COMMISSION