Litter Transport Incentive Unavailable to Litter moved into the Highlighted Area

McCurtain County

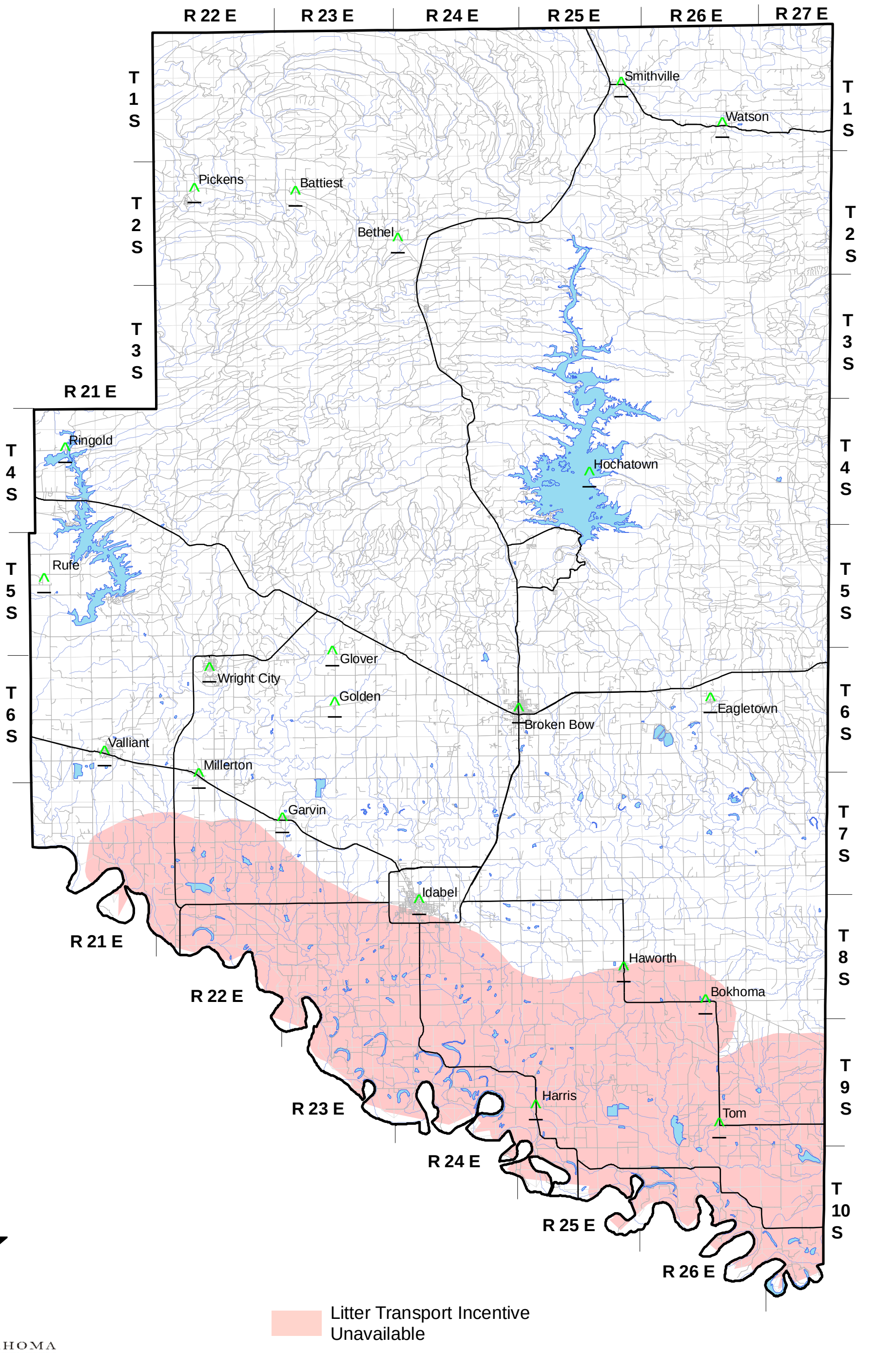

OKLAHOMA CONSERVATION COMMISSION

Effective: 02/2008