Litter Transport Incentive Unavailable
to Litter moved into the Highlighted Area

Kay County

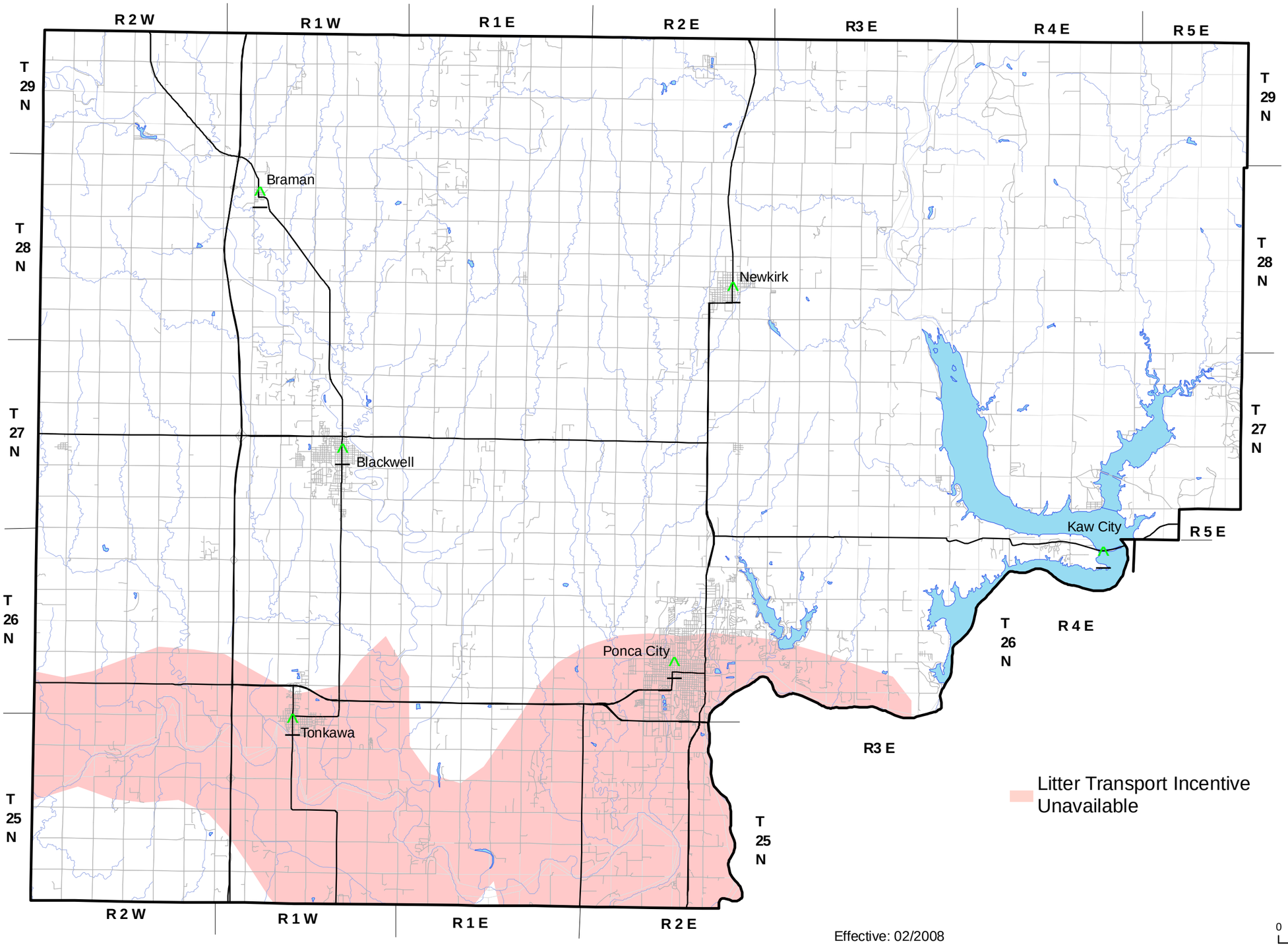

Effective: 02/2008

0 2.5 5 Miles

OKLAHOMA CONSERVATION COMMISSION