Litter Transport Incentive Unavailable to Litter moved into the Highlighted Area

Haskell County

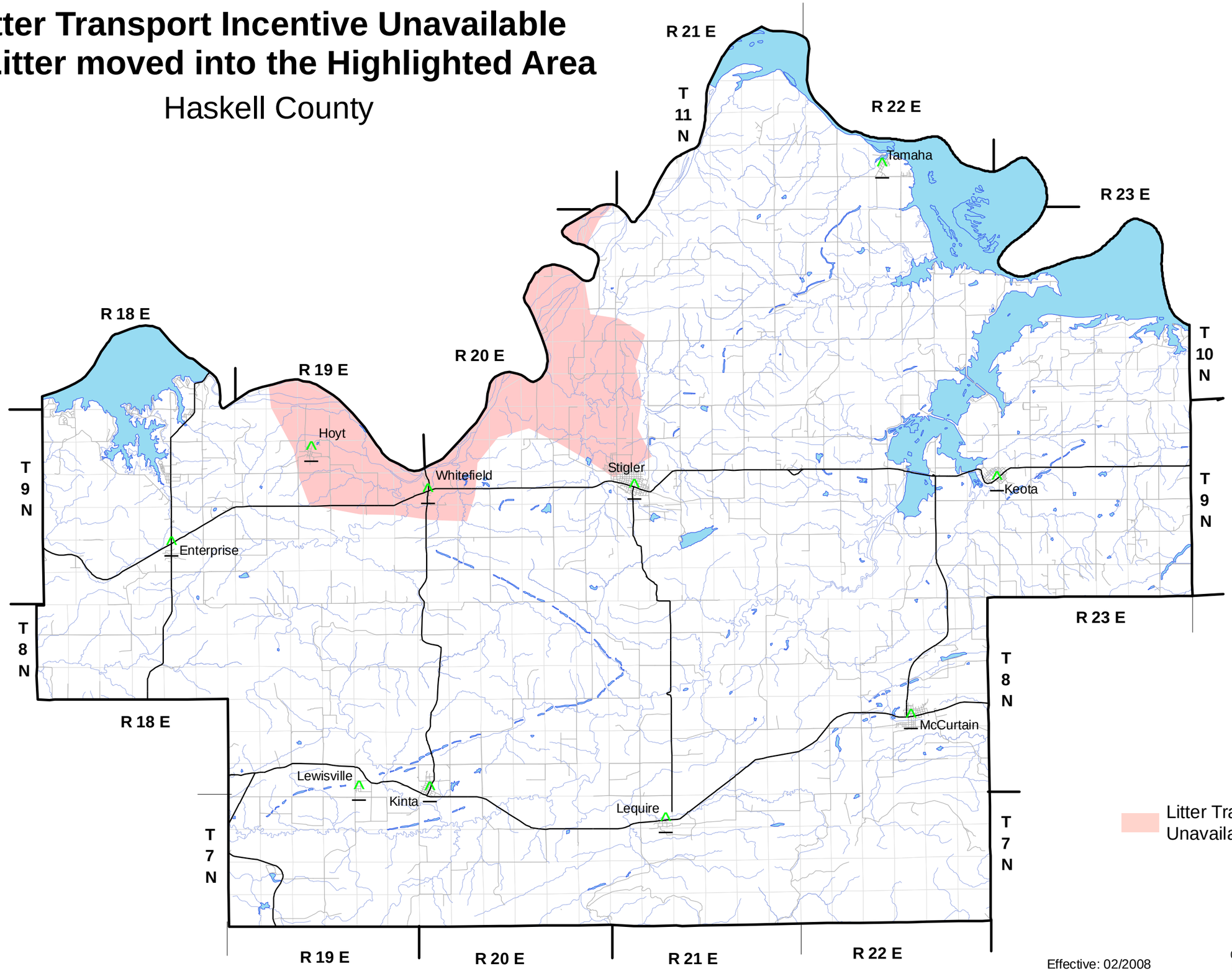

Effective: 02/2008

OKLAHOMA CONSERVATION COMMISSION