Litter Transport Incentive Unavailable to Litter moved into the Highlighted Area

Bryan County

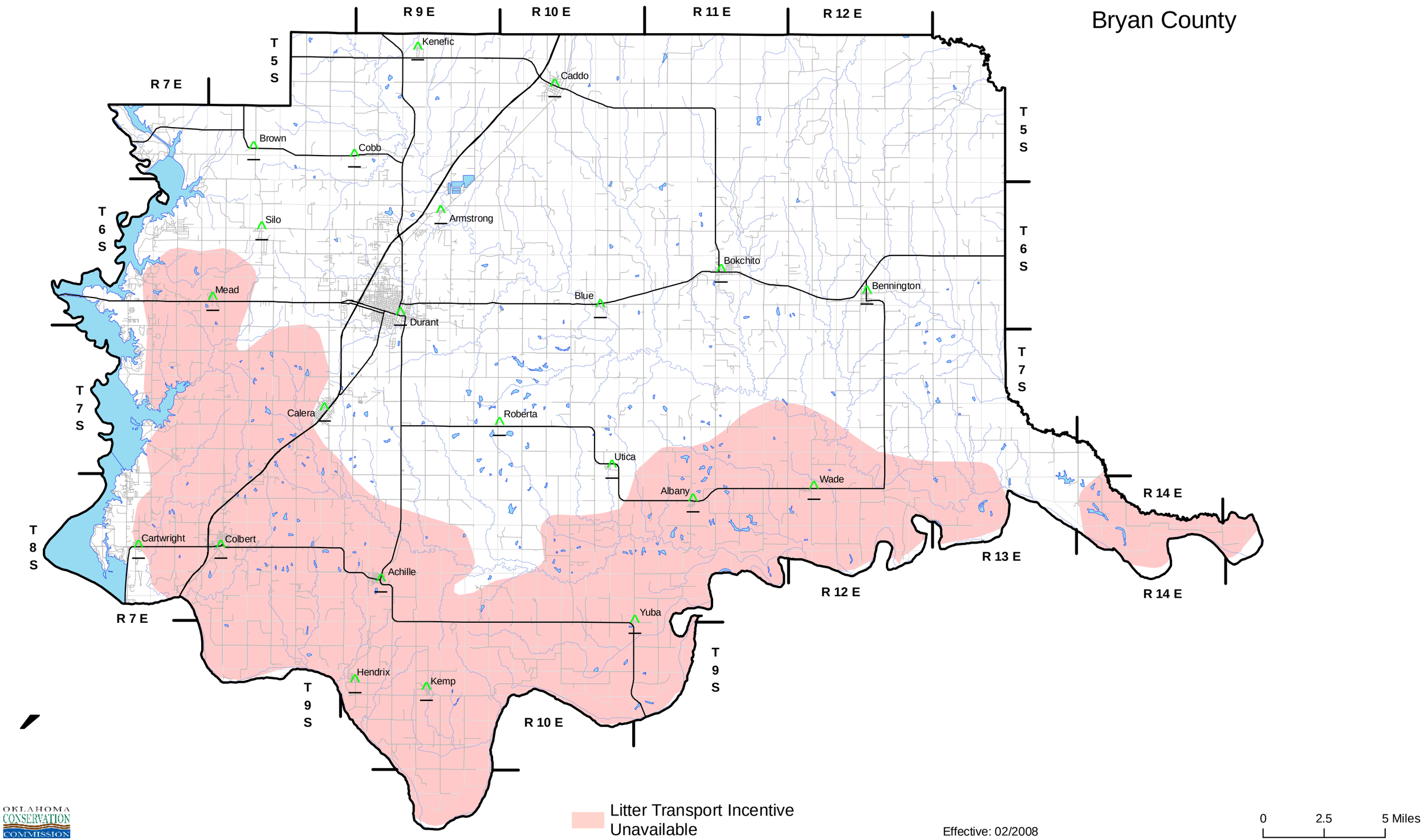

OKLAHOMA CONSERVATION COMMISSION