Litter Transport Incentive Unavailable to Litter moved into the Highlighted Area

Blaine County

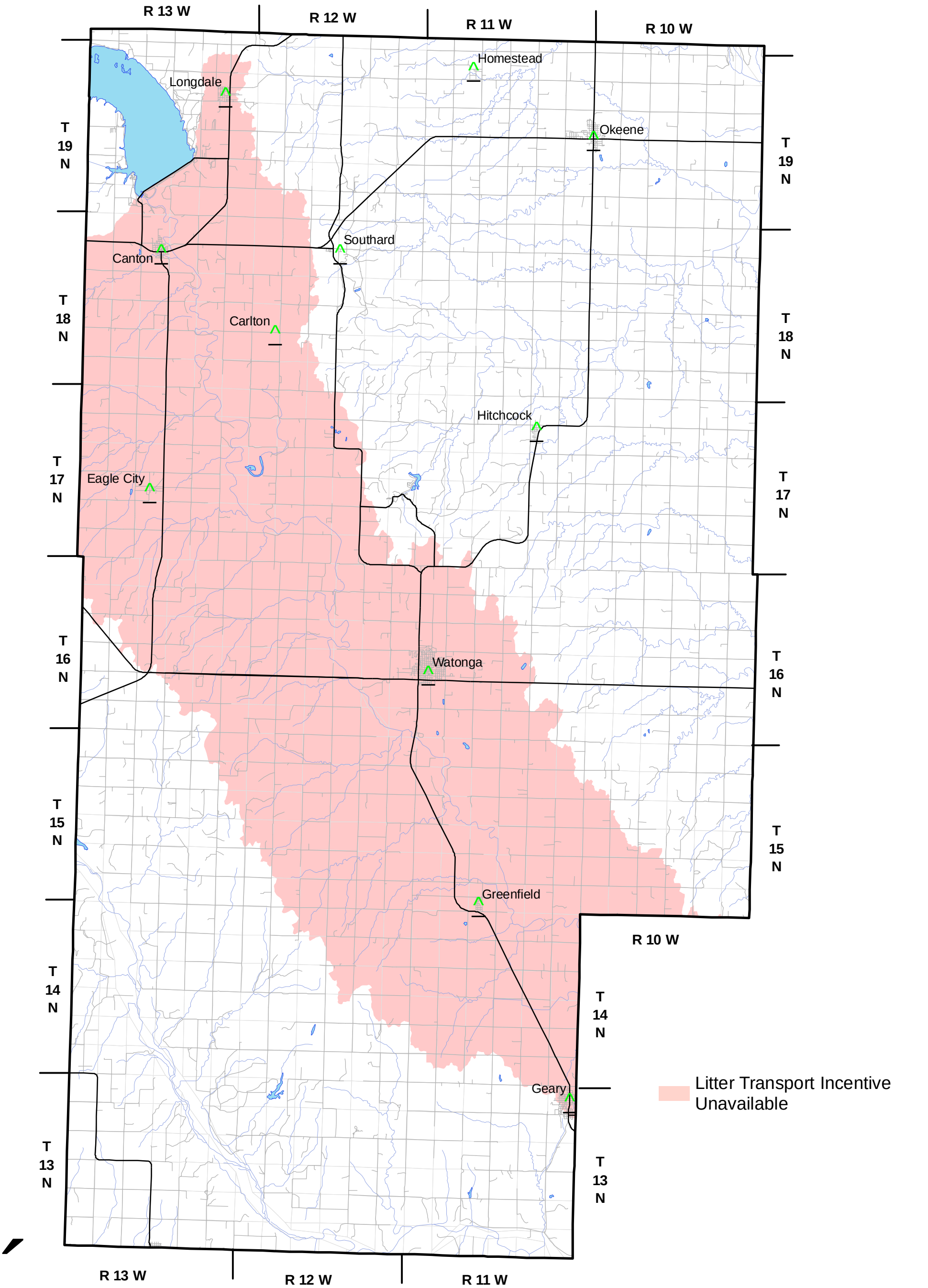

OKLAHOMA CONSERVATION COMMISSION

Effective: 02/2008

0 2.5 5 Miles