Litter Transport Incentive Unavailable to Litter moved into the Highlighted Area

Adair County

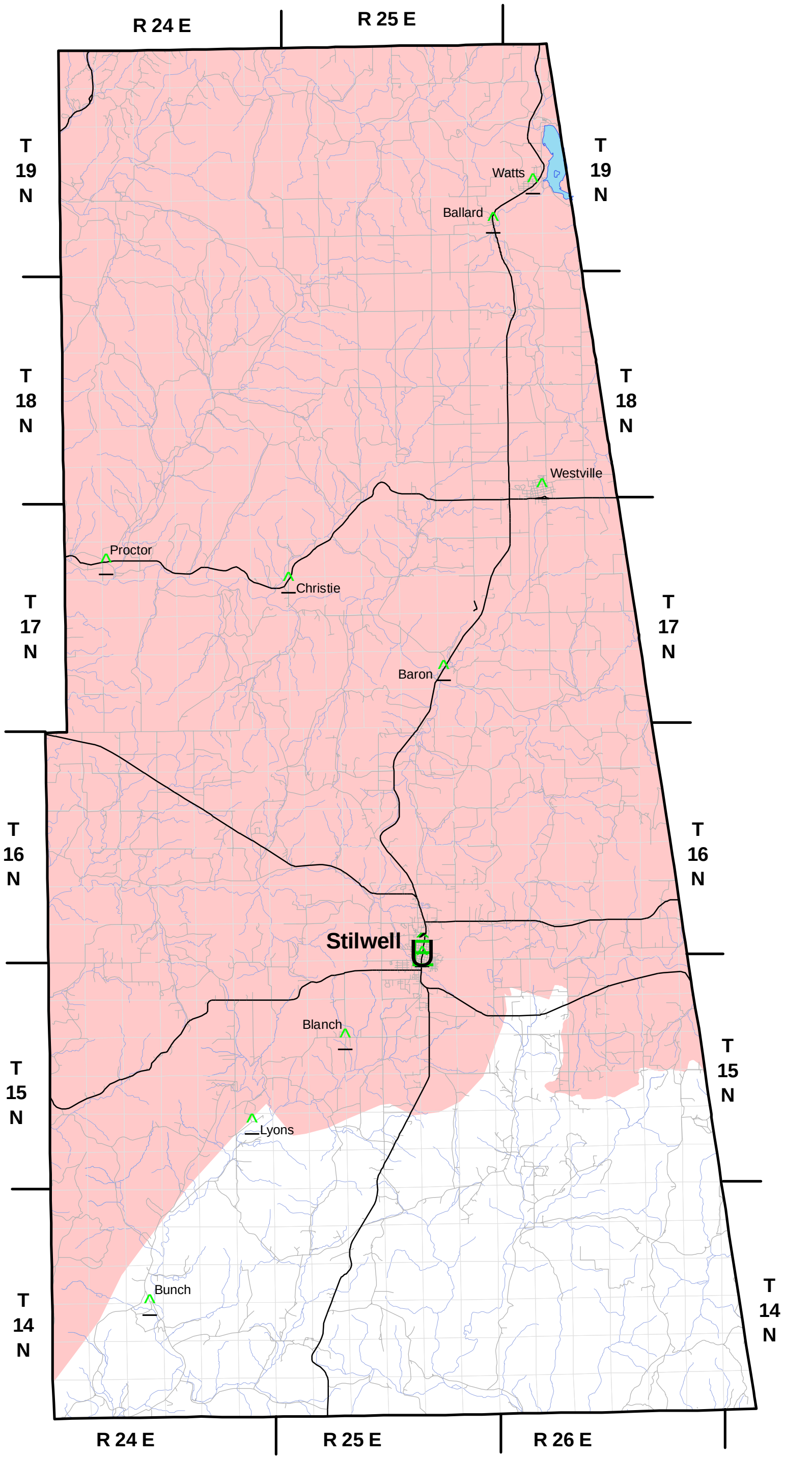

OKLAHOMA CONSERVATION COMMISSION