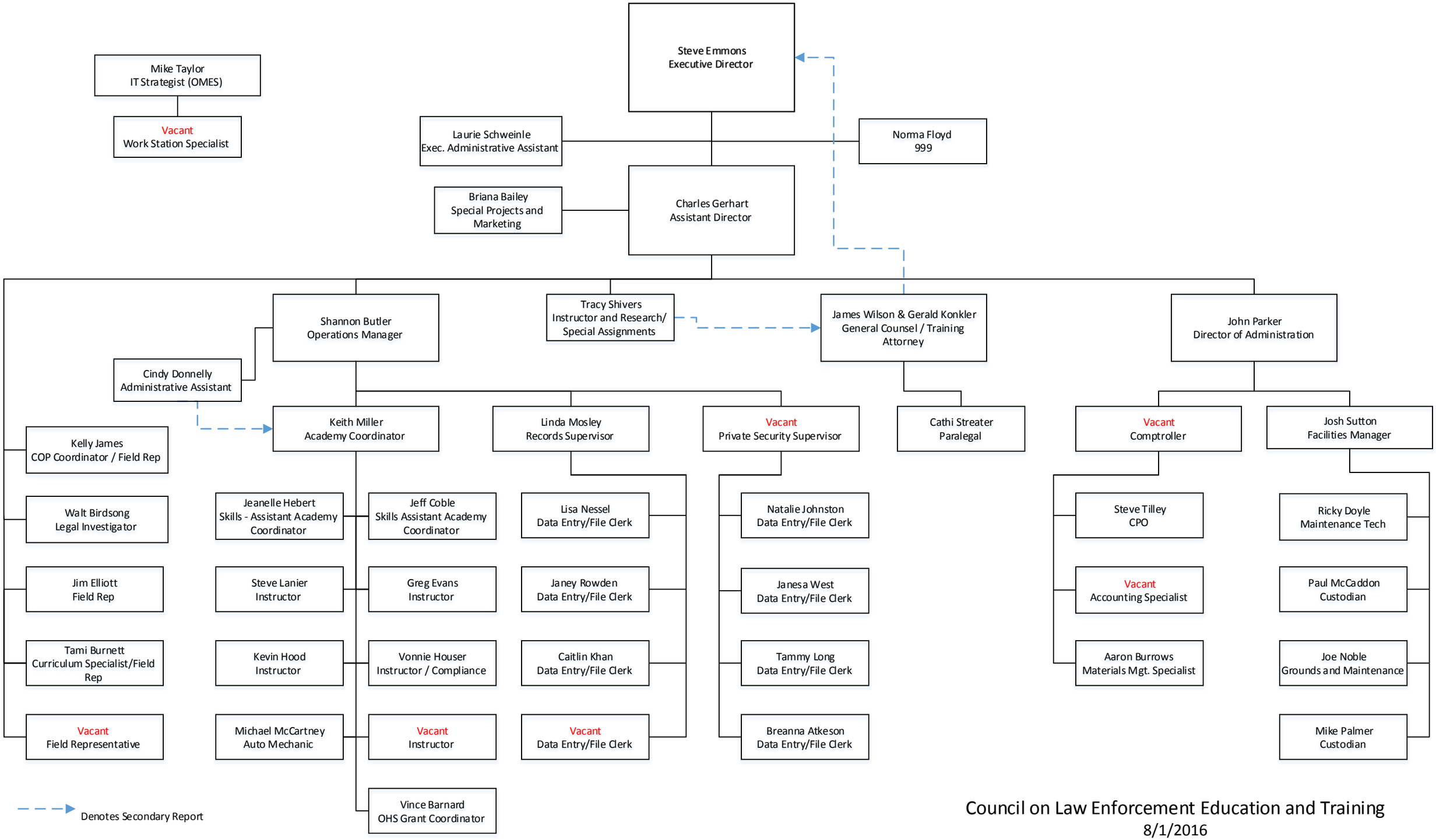

Council on Law Enforcement Education and Training
8/1/2016