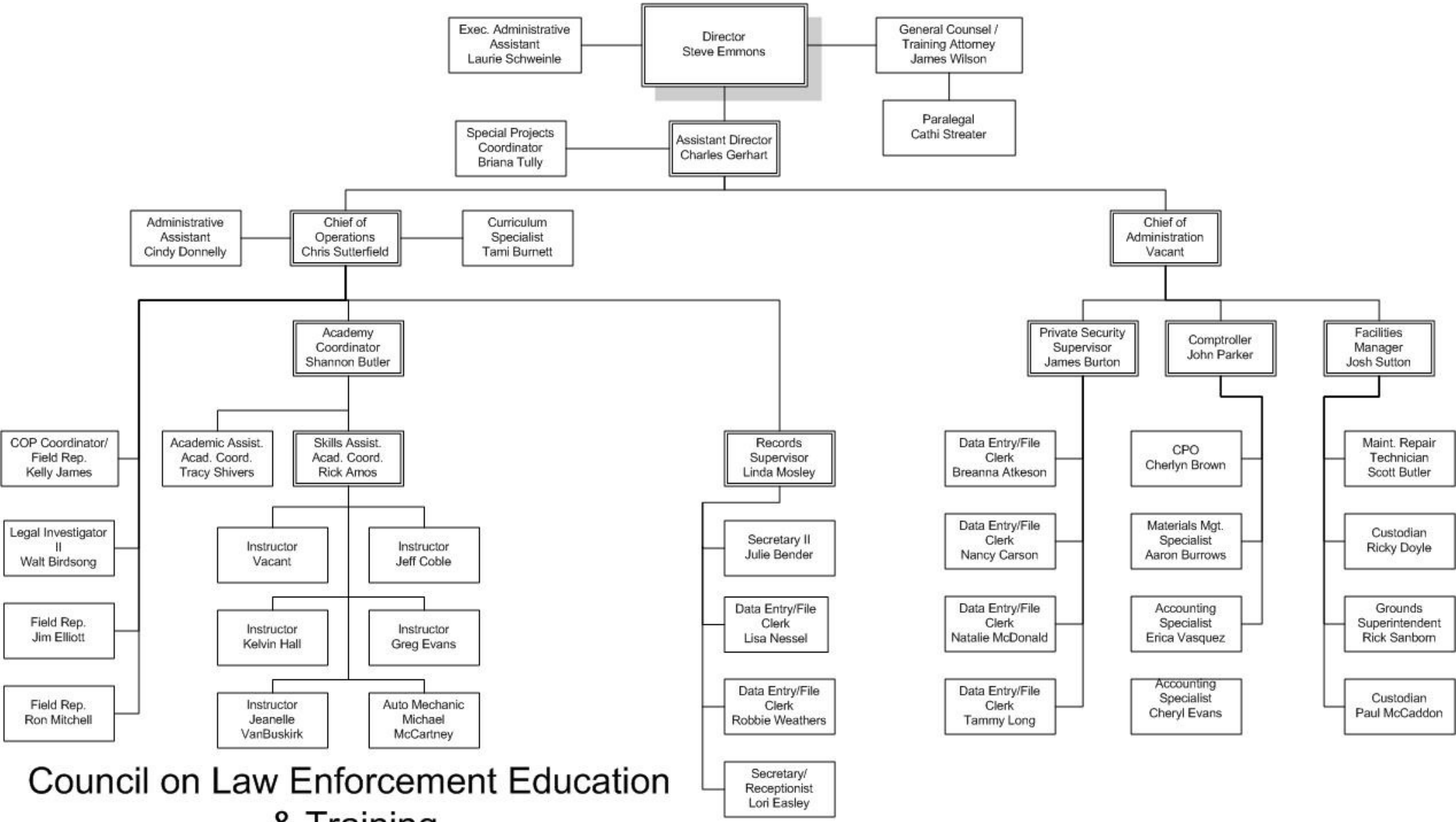

Council on Law Enforcement Education & Training

01/01/2013