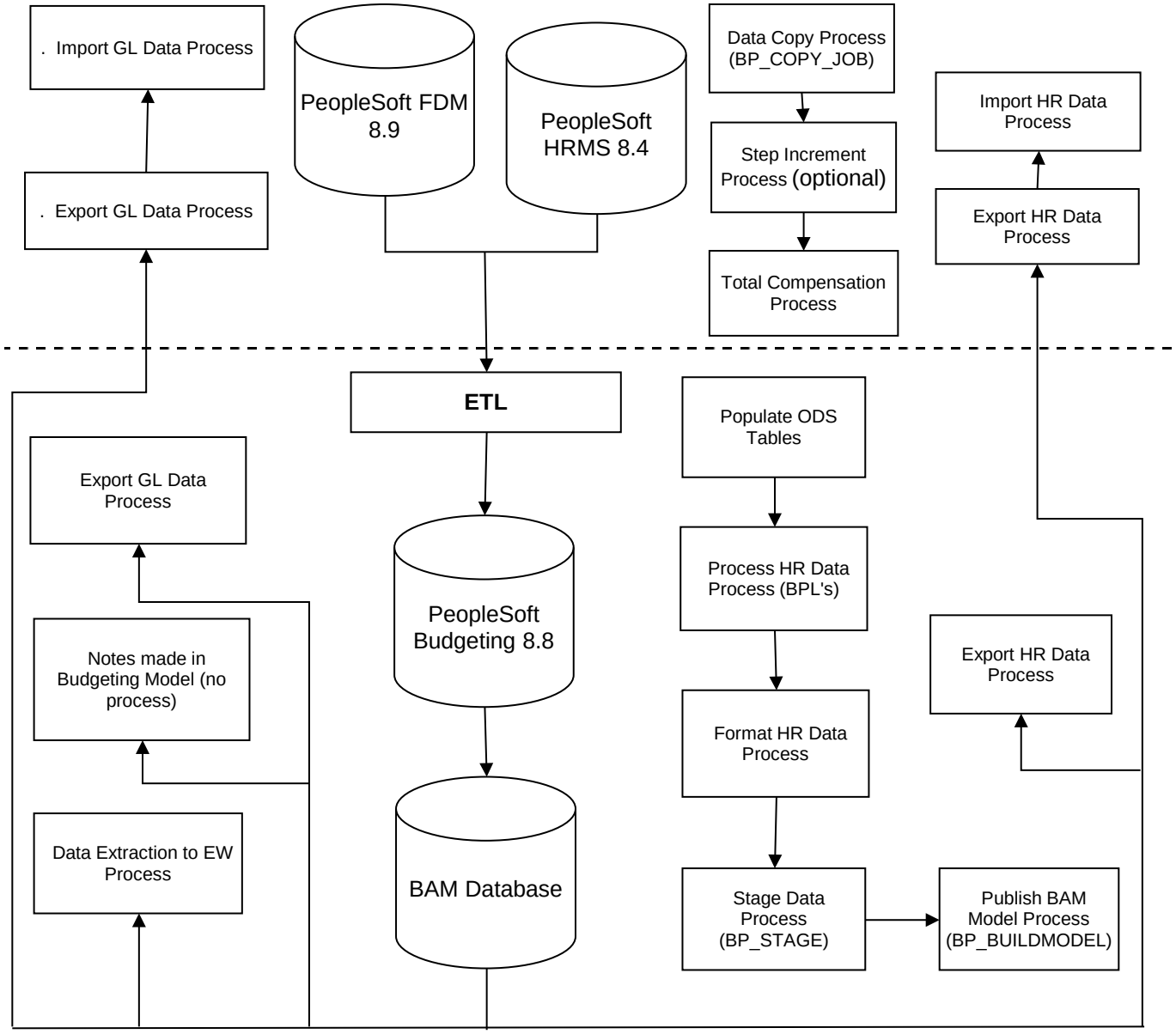Process: PeopleSoft Budgeting Integration Process Flow
(from "PeopleSoft Budgeting Student Guide", Published by Oracle, September 2003)