

STATE OF OKLAHOMA
UNIFORM CRIME REPORT
ANNUAL REPORT
JANUARY—DECEMBER 2007

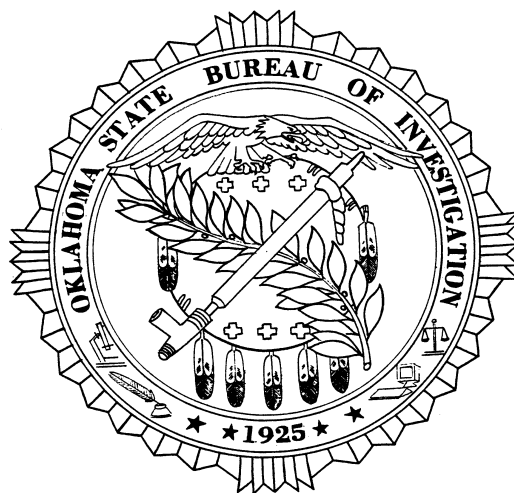

COMPILED BY THE
OKLAHOMA STATE BUREAU
OF
INVESTIGATION

This publication is issued by the Oklahoma State Bureau of Investigation as authorized by Director A. DeWade Langley. Copies have been deposited with the Publications Clearinghouse of the Oklahoma Department of Libraries.

“Crime in Oklahoma” has been prepared by the Information Services Division and the Management of Information Services Division of the OSBI. Persons directly responsible for the creation of this publication are listed below. Through their efforts, the data contained within this report was compiled and the design layout created.

Section Supervisor	Linda DeArman
Field Services Supervisor	Rodney Eaton
Field Services Unit	Aaron Gray Lenedia Hendricks Derrie Fox Mike Goodloe Jenni McDaniel Kristen Joseph Denise Kramer
CDC & A Unit Supervisor	Debbie Goodloe
Data Entry Staff	Judy Guermat Cora Hollis Terry Miller Elizabeth Riccardi Claudette Scott Carolyn Collier
MIS Division Director	Ben Gherezgiher
MIS Staff	Jo Miller Jebessa Mosisa Michael Paul

A special note of appreciation is extended to the law enforcement administrators and UCR reporters in the 293 sheriffs' offices and police departments throughout Oklahoma, who made this data available.

STATE OF OKLAHOMA

BRAD HENRY, GOVERNOR

BUREAU OF INVESTIGATION

A. DEWADE LANGLEY, DIRECTOR

TOM JORDAN, DEPUTY DIRECTOR

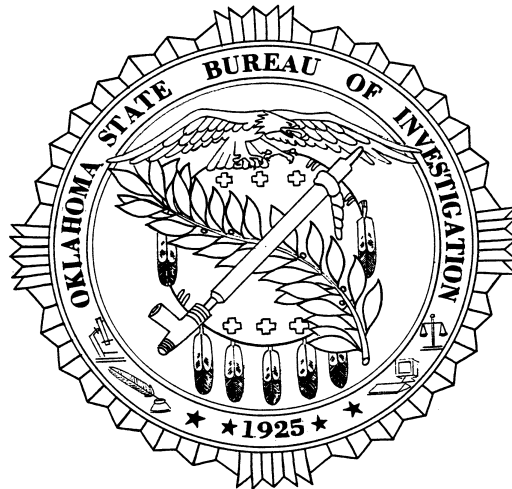

INFORMATION SERVICES DIVISION

DAVID PAGE, DIVISION DIRECTOR

FIELD SERVICES UNIT

RODNEY EATON, PROJECT DIRECTOR

6600 N. HARVEY
OKLAHOMA CITY, OK 73116
405-848-6724

TABLE OF CONTENTS

OSBI COMMISSION.....	viii
INTRODUCTION.....	ix
I. CRIME SUMMARY.....	1-1
Index Crime Trends	
Index Crimes – A Ten-Year Comparison	
II. UNIFORM CRIME REPORTING PROGRAM.....	2-1
Legislative Mandate	
Objectives	
Uses of Criminal Justice Data	
Classification of UCR Offenses	
III. INDEX CRIME ANALYSIS.....	3-1
Index Crime Offenses	
Murder	
Rape	
Robbery	
Aggravated Assault	
Burglary	
Larceny	
Motor Vehicle Theft	
Arson	
IV. PROPERTY STOLEN AND RECOVERED.....	4-1
Property Value and Type	
V. ARREST AND CLEARANCE DATA.....	5-1
Arrest and Clearance Data	
Juvenile Arrest Overview	
Juvenile Arrests	
Collection of Dispositions	
Adult Arrests	
Arrests By County	

VI.	LAW ENFORCEMENT OFFICERS KILLED OR ASSAULTED.....	6-1
	Officers Killed or Assaulted	
	Law Enforcement Employee Data	
VII.	REPORTED RURAL CRIME.....	7-1
	Rural Index Crime Offenses	
VIII.	DOMESTIC ABUSE AND HATE/BIAS CRIMES.....	8-1
	Domestic Abuse	
	Hate/Bias Crimes	
IX.	INDEX CRIME OFFENSES BY CONTRIBUTOR.....	9-1
	Map-Index Crimes by County	
	Contributors	
	Alphabetical Agency Listing	
X.	CONTRIBUTOR PARTICIPATION.....	10-1
	History of Program Participation	
XI.	STATEMENT OF POLICY AND REGULATIONS.....	11-1
	Statement of Policy	
XII.	APPENDIX.....	12-1
	Statistical Variables	
	Glossary of Terms	

LIST OF TABLES

Index Crime Trends	1-2
Crime Clock.....	3-4
Murder by Age, Sex, and Race	3-7
Murder By Offense, Relationship, and Weapon.....	3-8
Robbery By Classification.....	3-11
Burglary By Classification	3-18
Larceny By Classification.....	3-20
Arson By Classification	3-25
Property Stolen - Recovered By Month.....	4-4
Clearance Data	5-4
Juvenile Arrests - A Ten -Year Comparison.....	5-5
Juvenile Arrests.....	5-8
Juvenile Dispositions	5-13
Adult Arrests.....	5-14
County Arrests By Category	5-19
Officer Assignment Information	6-2
Officer Assaults By Activity	6-3
Officer Assaults By Time	6-4
Officer Assaults By Weapon.....	6-5
Officer Injury Information	
Full-Time Law Enforcement and Civilian Employees.....	6-6
Domestic Abuse By Time of Day.....	8-3
Domestic Abuse By Day of Week.....	8-4
Domestic Abuse By Offense	
Hate/Bias Crimes.....	8-5
Type of Offense	
Type of Victim	
Number of Offenders	
Location of Incident	
Motivation	
Race of Offenders	
Index Crimes By County - Map.....	9-2
Alphabetical Agency Listing.....	9-4
Oklahoma Index Crime Offenses By Contributor.....	9-7
Contributor History.....	10-2

LIST OF GRAPHS

Index Crimes - A Ten -Year Comparison	1-5
Index Crime Offenses	3-2
Violent/Non -Violent Crime By Month	3-3
Murder By Month and Day of Week	3-6
Rape By Month, Forcible and Attempted	3-10
Robbery By Month and Weapon	3-12
Aggravated Assault By Month and Weapon	3-14
Burglary By Month and Type	3-16
Burglary - Residence and Non-Residence	3-17
Larceny Offenses By Month and Value	3-21
Motor Vehicle Theft By Month and Type.....	3-23
Value of Property Stolen and Recovered By Type	4-2
Value of Property Stolen - Recovered By Month; By Offense	4-3
Percentage of Index Crimes Cleared	5-3
Clearance By Age	5-4
Total Juvenile Arrests	5-5
Juvenile Index Crime Arrests; Weapons Law Violations.....	5-6
Juvenile Drug Related Arrests; Alcohol Related Arrests.....	5-7
Rural Violent Crimes - A Three-Year Comparison (Murder and Rape).....	7-2
Rural Robbery By Weapon; Aggravated Assault By Weapon	7-3
Rural Non-Violent Crimes - A Three-Year Comparison; Property Stolen and Recovered....	7-4
Rural Burglary By Type - Residence and Non-Residence By Time of Day.....	7-5
Rural Larceny By Value; Motor Vehicle Theft By Type	7-6
Domestic Abuse By Offense.....	8-2

OSBI COMMISSION

The OSBI Commission consists of one sheriff, one district attorney, one police chief, and four lay members. Each member is appointed by the Governor and approved by the Senate to serve a seven-year staggered term.

The Commission has five statutory responsibilities: to appoint the Director of the OSBI; to hear complaints against the OSBI or any of its employees; to make recommendations to the Director of any needed disciplinary action as a result of any investigation conducted upon a complaint received; to establish general procedures with regard to assisting law enforcement officers and district attorneys; and to establish a program of training for agents. The current Commission members are:

TED FARISS – CHAIRMAN, LAY MEMBER

Mr. Fariss is a farmer and rancher in Dewey County and is the Chief Operating Officer of the Bank of Western Oklahoma in Elk City. He was appointed to the Commission by Governor David Walters in 1994. He was reappointed by Governor Frank Keating in 2001.

STANLEY GLANZ – VICE CHAIRMAN, SHERIFF MEMBER

Mr. Glanz has served as the Sheriff of Tulsa County since 1989. He served 23 years at the Tulsa Police Department. He was appointed to the Commission by Governor Henry Bellmon in 1989 and reappointed by Governor Frank Keating in 1995 and 2002. Governor Brad Henry reappointed him to the Commission in 2003.

RUSSELL NOBLE – LAY MEMBER

Mr. Noble is the President of the Sea Cattle Company and the Quien Sabe Corporation in Ardmore, Oklahoma. He is a trustee of the Samuel Roberts Noble Foundation. He was appointed to the Commission by Governor Frank Keating in 1997 and reappointed by Governor Brad Henry in 2004.

ANNE HOLZBERLEIN – LAY MEMBER

Ms. Holzberlein has many years of community service that includes the Edmond Board of Education, Edmond Women's Club, and the Women in Leadership Organization. She brings to the Commission experience in administration through the private sector. She was appointed to the Commission by Governor Brad Henry in 2003.

MIKE WILKERSON – LAY MEMBER

Mr. Wilkerson was appointed to the Commission in 2005 by Governor Brad Henry. The Atwood native worked as an OSBI agent from 1973 to 1978.

ROB HUDSON – DISTRICT ATTORNEY MEMBER

Mr. Hudson is a District Attorney serving Logan and Payne Counties. He was appointed to the Commission by Governor Frank Keating in 2002. He was reappointed by Governor Henry in 2006.

MICKEY PERRY – POLICE CHIEF MEMBER

Mr. Perry currently serves as Police Chief in Claremore. He is a veteran law enforcement official with over 30 years of experience. He is an active member of many professional organizations such as the Oklahoma Association of Chiefs of Police (OACP), Oklahoma Sheriffs and Peace Officers Association (OSPOA) and the International Association of Chiefs of Police (IACP). He was appointed to the Commission by Governor Brad Henry in 2003.

INTRODUCTION

BACKGROUND

The Uniform Crime Reporting Program (UCR) was conceived, developed, and implemented by law enforcement for the express purpose of serving as a tool for operational and administrative purposes. Under the auspices of the International Association of Chiefs of Police, the UCR Program was developed in 1930. Prior to that date, no comprehensive system of crime information on a national scale existed. This was primarily because criminal statutes varied so greatly from state to state in their use of terminology to define criminal behavior. To overcome this problem, a set of definitions for specific criminal acts was devised. These definitions were developed following an in-depth research effort relative to each of the state criminal extant statutes. It was determined that law enforcement agencies would tabulate the number of criminal acts as defined by the UCR Program as these acts were brought to their attention. Recognizing the problem of coping with sheer volume, it was decided that only those criminal acts deemed serious would be counted. It was necessary to define "serious." In this regard, a criminal act is considered serious if it meets a set of criteria; namely, that the act would occur regardless of geographical location; that it would be an offense most likely to be reported to law enforcement; that it would affront the moral sensitivities of our society's rational being; and that it would occur with sufficient frequency so that counting it would be worthwhile statistically.

STATE UCR PROGRAM

During that period of time when UCR was still a concept, it was recognized that individual states would also need crime information of particular interest to the state but of no great importance to the national view of crime. It was not until the latter part of the 1960's that funds became available for states to consider the development of their own individual reporting systems.

The purpose for a state UCR Program is multifaceted. First, with personnel administering a state program, more direct and meaningful contact with individual contributors is realized. Second, the ability to expand contributions exists due to state personnel being readily available to lend assistance. Third, mandatory participation ensures a law enforcement agency will either enhance an already existent records system or will install one capable of producing the needed data. Fourth, with state personnel reviewing information emanating from law enforcement contributors and this information being checked at the national level, the validity and completeness of data are further ensured. Fifth, individual state programs can address problems that are unique to the state.

The Oklahoma State Bureau of Investigation assumed the statewide administration of the UCR Program on September 1, 1973. This document is the 34th annual report, presenting statistical information collected and compiled through the year 2007 with a comparative analysis of the years 2006 and 2005.



I

INDEX

CRIME

SUMMARY



OKLAHOMA STATE BUREAU OF INVESTIGATION

INDEX CRIME TRENDS

This section presents a general overview of the crime data collected for the year 2007. The following sections of this report provide a detailed breakdown and analysis of crime related activities in Oklahoma for the past three years.

TYPE OF OFFENSES	YEAR	NUMBER OF OFFENSES	% CHANGE
MURDER	2007	222	+7.2
	2006	207	+10.7
	2005	187	0.0
RAPE	2007	1,558	+5.0
	2006	1,484	+0.3
	2005	1,480	-4.9
ROBBERY	2007	3,369	+7.6
	2006	3,131	-3.0
	2005	3,229	+4.5
AGGRAVATED ASSAULT**	2007	12,917	-0.3
	2006	12,952	-1.3
	2005	13,126	+2.5
VIOLENT CRIMES TOTAL	2007	18,066	+1.6
	2006	17,774	-1.4
	2005	18,022	+2.2
BURGLARY	2007	34,120	-0.5
	2006	34,280	-3.9
	2005	35,658	+1.2
LARCENY (THEFT)	2007	79,989	-1.4
	2006	81,085	-13.5
	2005	93,745	-7.4
AUTO THEFT	2007	13,460	+1.0
	2006	13,330	-4.0
	2005	13,886	+7.2
NON-VIOLENT CRIMES TOTAL	2007	127,569	-0.9
	2006	128,695	-10.2
	2005	143,289	-4.1
INDEX CRIMES * GRAND TOTAL	2007	145,635	-0.6
	2006	146,469	-9.2
	2005	161,311	-3.5

* A collection of statistics regarding arson is shown separately and is not reflected in the Index Offense totals in this publication. Totals on this report may not equal 100.0% due to rounding plus or minus variances of 0.1%.

**The number of aggravated assaults occurring within the Sapulpa Police Department's jurisdiction was incorrectly reported in the 2006 Crime in Oklahoma publication. Thirty-one (31) offenses should have been reported rather than 48. The error has been corrected in this publication.

OKLAHOMA STATE BUREAU OF INVESTIGATION

RATE OF INDEX CRIME

Index Crimes totaled 145,635 for 2007, constituting 4,026 offenses per 100,000 population. This represents a decrease of 0.6% from those reported in 2006.

LARGEST CATEGORY OF INDEX CRIMES

The largest category reported in 2007 was larceny (theft) with 79,989 offenses. Property loss was valued at \$68,837,802. The number of thefts decreased 1.4% from 2006, with a 0.5% decrease in dollar loss.

VIOLENT CRIME

The number of violent crimes (murder, rape, robbery, and aggravated assault) increased 1.6% from 2006.

NON-VIOLENT CRIME

Non-violent crimes (burglary [breaking and entering], larceny [theft], and auto or other motor vehicle theft) reflected a decrease of 0.9% in 2007.

VALUE OF PROPERTY STOLEN

Stolen property valued at \$212,968,835 was reported in 2007; of that amount, 26.5% was recovered. The dollar loss increased by \$6,882,022 or 3.3% compared to 2006.

MURDERS

A total of 222 murders was reported in 2007, representing an increase of 7.2% from 2006.

LAW ENFORCEMENT OFFICERS KILLED OR ASSAULTED

Zero (0) officers were killed in 2007 as the result of a felonious act.

Zero (0) officers were killed in 2007 as the result of an accident or negligent act.

One thousand sixteen (1,016) law enforcement officers were assaulted during 2007. Assaults on officers increased 4.5% from the 2006 figure of 972.

CRIME CLEARANCE

The clearance rate for all index crimes reported in 2007 was 20.3%; the rate for 2006 was 19.1%.

OKLAHOMA STATE BUREAU OF INVESTIGATION

ARRESTS FOR INDEX CRIMES

A total of 20,664 arrests was made for index crimes, constituting 12.7% of all arrests made in 2007.

A total of 162,331 arrests for all offenses was reported in 2007. This is an increase of 4,733 or 3.0% more arrests than were reported in 2006.

DRUG ABUSE ARRESTS

There were 22,324 arrests for drug abuse violations; of that number, 9.1% were persons under 18 years of age.

Possession of marijuana constituted 53.0% of the total drug abuse arrests, while sale of marijuana accounted for 5.7% of arrests. Possession of opium, cocaine and derivatives comprised 12.5% of the total drug abuse arrests; sale of opium, cocaine and derivatives equaled 2.3% of the total drug abuse arrests.

ALCOHOL RELATED ARRESTS

Alcohol related arrests (driving under the influence, drunkenness, and other liquor law violations) accounted for 28.9% of all arrests in 2007. This percentage represents the arrest of 45,226 adults and 1,661 juveniles.

RATIO OF LAW ENFORCEMENT EMPLOYEES

In 2007, there were 9,803 full-time law enforcement employees in Oklahoma, an increase of 2.0% from 2006. The police employee ratio was 2.7 employees per 1,000 inhabitants.

POPULATION

The estimated population in Oklahoma for 2007 was 3,617,316. This is a 1.1% increase from 2006.

LAW ENFORCEMENT AGENCY CONTRIBUTORS

The total number of law enforcement agencies contributing to the Uniform Crime Reporting Program in 2007 was 293. There were 295 contributing agencies in 2006.

OKLAHOMA STATE BUREAU OF INVESTIGATION

INDEX CRIMES - A TEN-YEAR COMPARISON

TOTAL INDEX CRIMES REPORTED

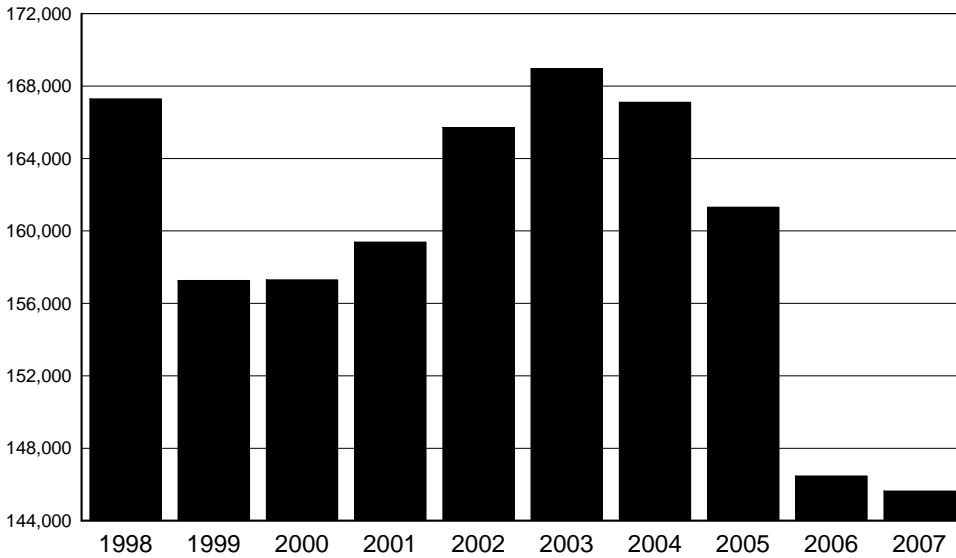

YEAR	TOTAL
1998	167,295
1999	157,266
2000	157,301
2001	159,389
2002	165,715
2003	168,966
2004	167,109
2005	161,311
2006	146,469
2007	145,635

The number of index crimes decreased 12.9% from 1998 to 2007. The largest total for this ten-year period occurred in 2003.

TOTAL VIOLENT CRIMES REPORTED

YEAR	TOTAL
1998	18,038
1999	17,064
2000	17,176
2001	17,725
2002	17,587
2003	17,758
2004	17,636
2005	18,022
2006	17,774
2007	18,066

The number of violent crimes reported was at its lowest point in 1999. In 2007, the number increased 5.9% over the 1999 total.

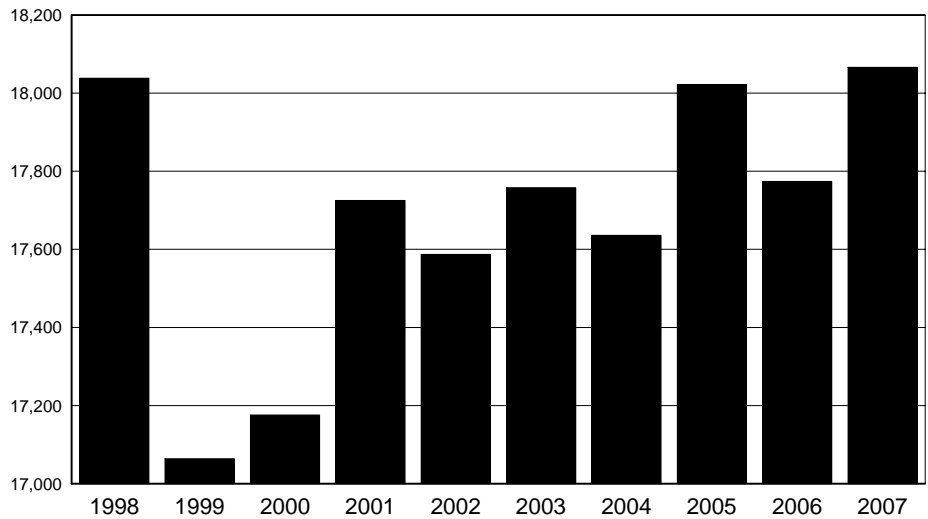

OKLAHOMA STATE BUREAU OF INVESTIGATION

MURDER

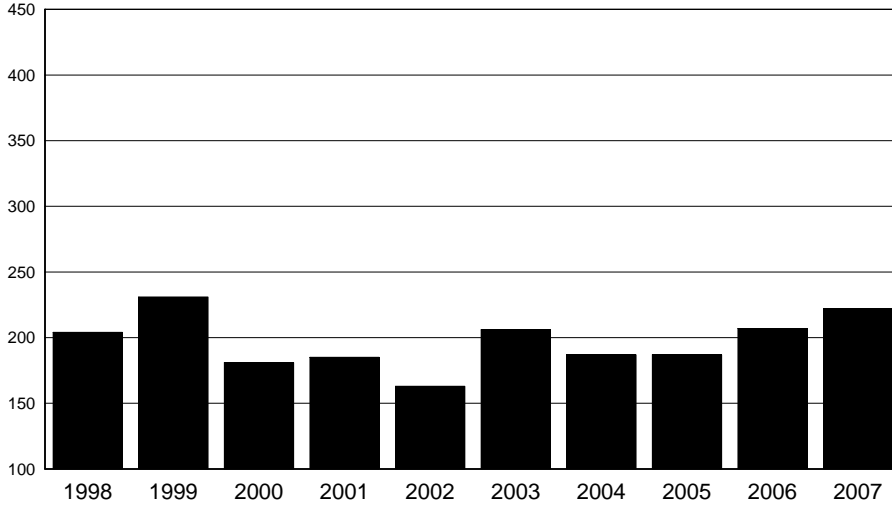

YEAR	TOTAL
1998	204
1999	231
2000	181
2001	185
2002	163
2003	206
2004	187
2005	187
2006	207
2007	222

1999 indicates the highest number of murders for the ten-year period.

RAPE

YEAR	TOTAL
1998	1,512
1999	1,379
2000	1,422
2001	1,486
2002	1,573
2003	1,501
2004	1,557
2005	1,480
2006	1,484
2007	1,558

The 2002 figures were the highest for the ten-year period. The lowest figure in 1999 shows a decrease of 12.3% from the 2002 figures.

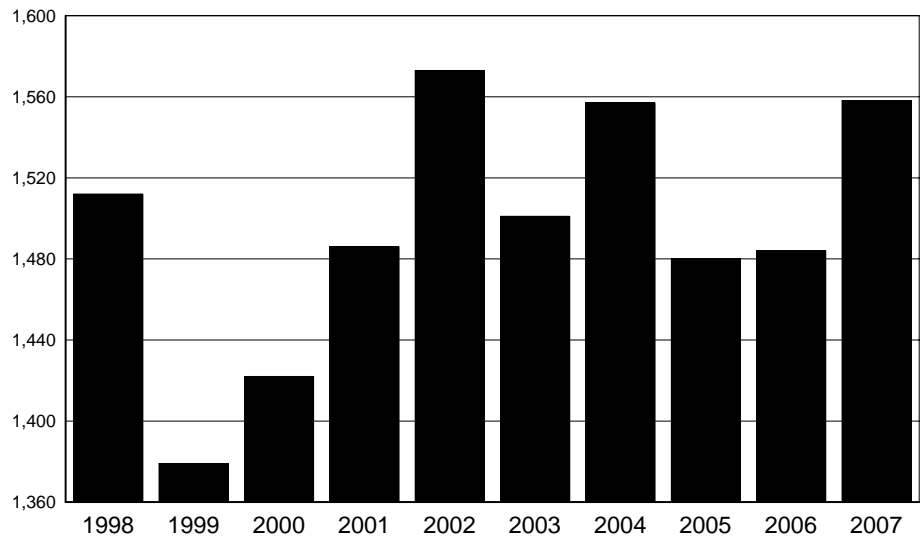

OKLAHOMA STATE BUREAU OF INVESTIGATION

ROBBERY

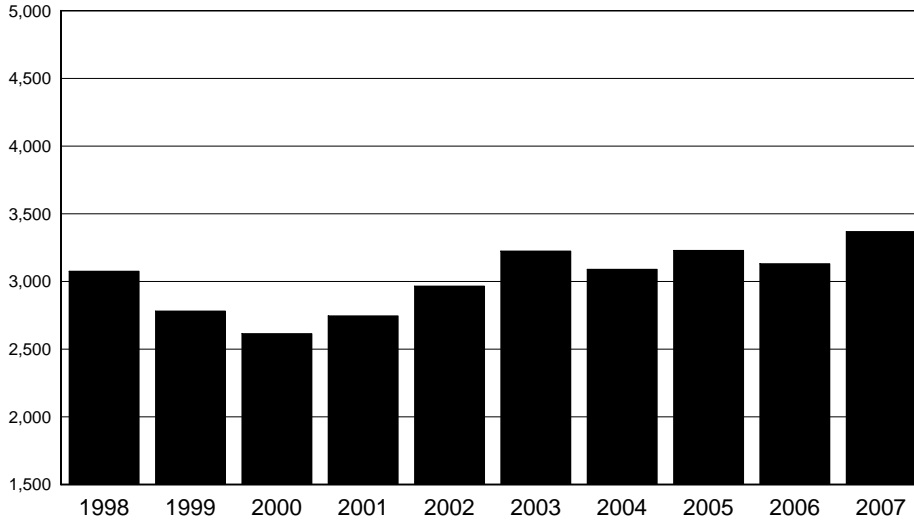

YEAR	TOTAL
1998	3,076
1999	2,781
2000	2,615
2001	2,746
2002	2,966
2003	3,224
2004	3,090
2005	3,229
2006	3,131
2007	3,369

In 2007, robberies increased 9.5% from the number reported in 1998.

AGGRAVATED ASSAULT

YEAR	TOTAL
1998	13,246
1999	12,673
2000	12,958
2001	13,308
2002	12,885
2003	12,827
2004	12,802
2005	13,126
2006	12,952
2007	12,917

The 2007 figure indicates a 2.5% decrease in reports when compared to 1998.

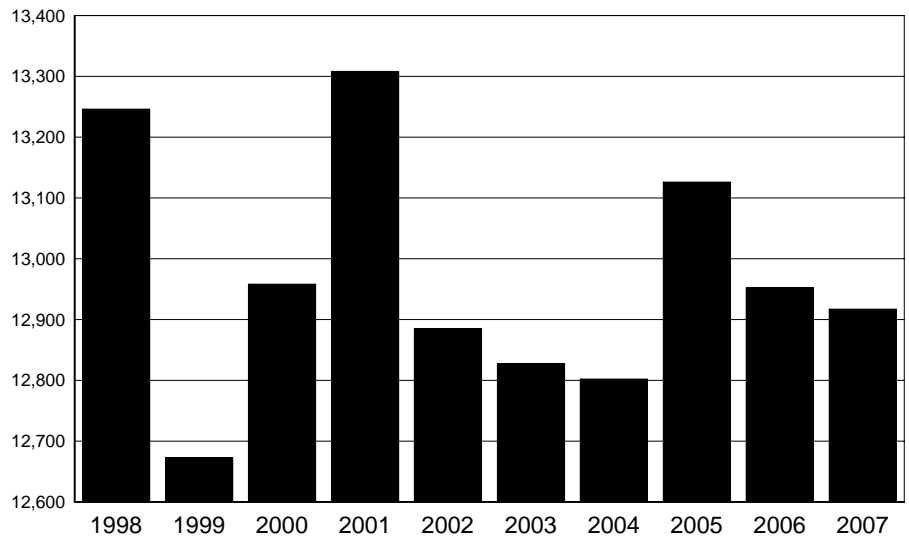

OKLAHOMA STATE BUREAU OF INVESTIGATION

NON - VIOLENT CRIME

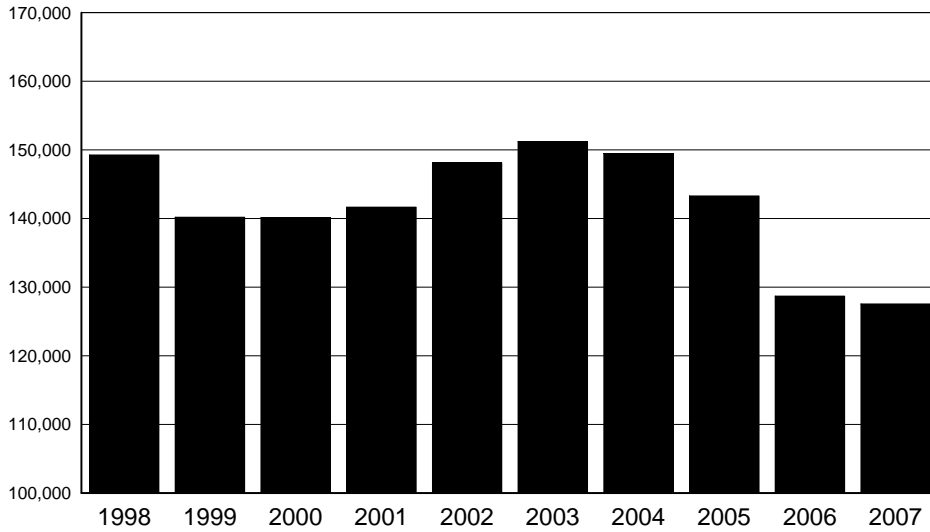

YEAR	TOTAL
1998	149,257
1999	140,202
2000	140,125
2001	141,664
2002	148,128
2003	151,208
2004	149,473
2005	143,289
2006	128,695
2007	127,569

The 2007 reported offenses were 15.6% lower than the highest figure in 2003.

BURGLARY

YEAR	TOTAL
1998	38,224
1999	34,465
2000	31,661
2001	34,569
2002	35,171
2003	34,846
2004	35,244
2005	35,658
2006	34,280
2007	34,120

Overall, the number of burglaries has declined since 1998. Slight fluctuations have occurred from 2000 through 2007.

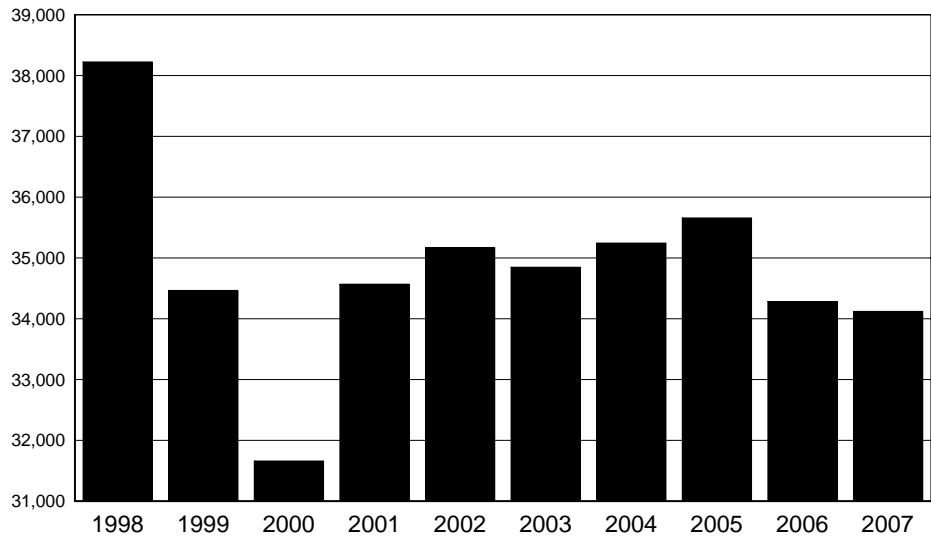

OKLAHOMA STATE BUREAU OF INVESTIGATION

LARCENY

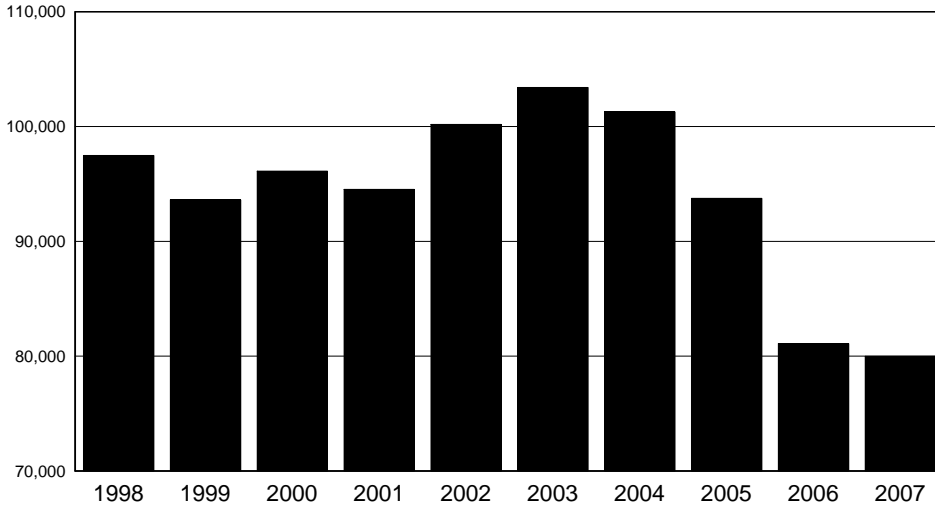

YEAR	TOTAL
1998	97,485
1999	93,608
2000	96,116
2001	94,527
2002	100,185
2003	103,404
2004	101,271
2005	93,745
2006	81,085
2007	79,989

In 2003, totals were the highest reported in a ten-year period, with the 2007 figure showing a 22.6% decrease from 2003.

MOTOR VEHICLE

YEAR	TOTAL
1998	13,548
1999	12,129
2000	12,348
2001	12,568
2002	12,772
2003	12,958
2004	12,958
2005	13,886
2006	13,330
2007	13,460

The number of vehicles stolen was at its lowest in 1999. There was a decrease of 3.1% from the highest figure in 2005 to 2007.

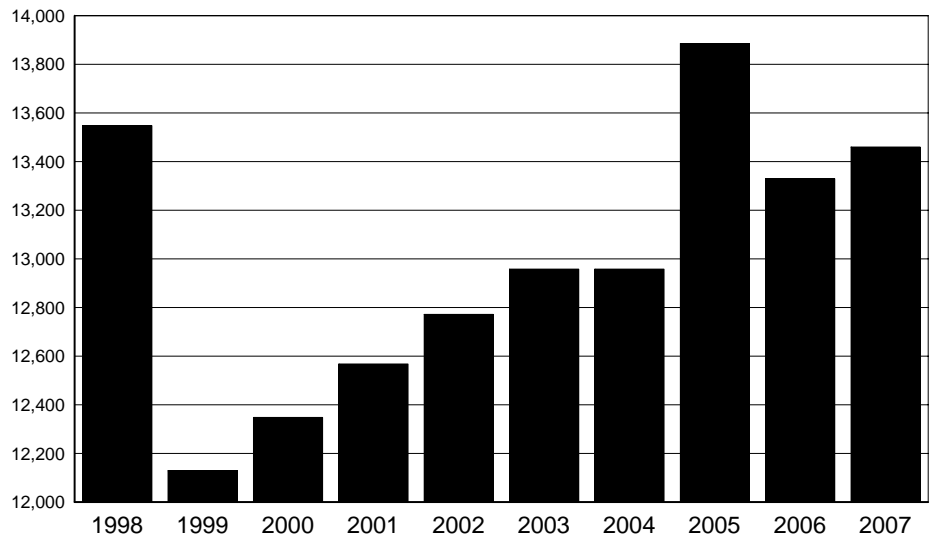

OKLAHOMA STATE BUREAU OF INVESTIGATION

ARSON

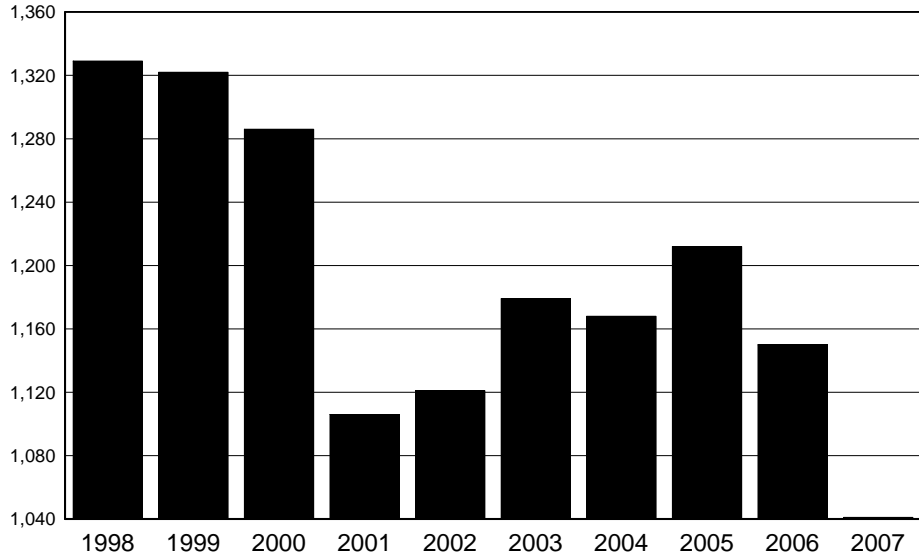

YEAR	TOTAL
1998	1,329
1999	1,322
2000	1,286
2001	1,106
2002	1,121
2003	1,179
2004	1,168
2005	1,212
2006	1,150
2007	1,041

Of the past ten years, 1998 ranked highest in the number of actual offenses.

VALUE OF PROPERTY STOLEN - RECOVERED

YEAR	VALUE STOLEN	VALUE RECOVERED
1998	157,235,657	44,881,824
1999	147,350,446	41,574,010
2000	150,185,171	41,007,671
2001	161,787,155	42,231,529
2002	166,413,095	39,884,188
2003	165,523,334	40,807,739
2004	183,659,173	47,132,708
2005	202,667,356	51,633,147
2006	206,086,813	54,133,985
2007	212,968,835	56,463,398

The value of property stolen was at its highest in 2007, with the highest volume of recovery also in 2007.

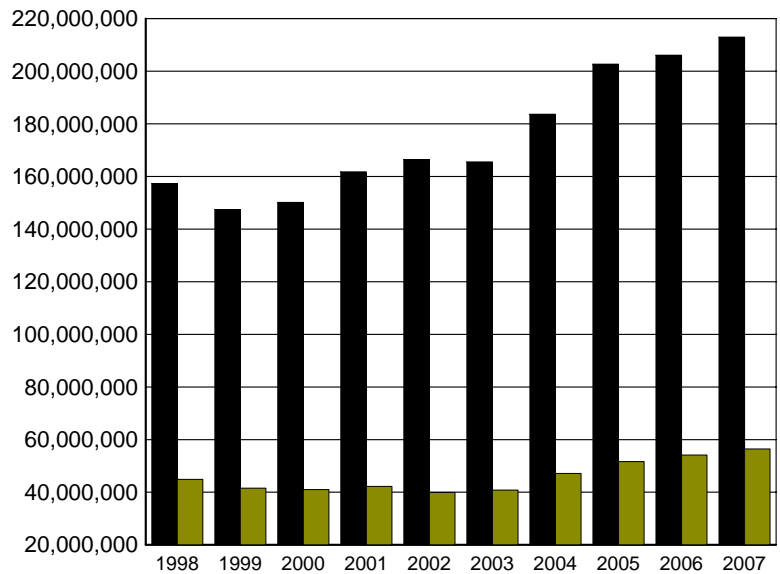

STOLEN

RECOVERED

II

UNIFORM CRIME REPORTING PROGRAM



LEGISLATIVE MANDATE

The Annual Report "*Crime In Oklahoma*" presents criminal justice information in terms of offenses known to the police and criminal arrest activity in accordance with guidelines and regulations prescribed by law.

The Oklahoma Legislature, in establishing the Uniform Crime Reporting (UCR) statute, mandated the responsibility and authority for UCR data collection and dissemination to the Oklahoma State Bureau of Investigation. Guidelines established for the operation of the state's UCR Program are listed below:

SECTION 1. A Uniform Crime Reporting system shall be established under the direction, control, and supervision of the Director of the Oklahoma State Bureau of Investigation. The Director shall have the power and duty, by such rules and regulations as he may deem necessary, to collect and gather such information from such state, county, city, and town law enforcement agencies as may be and is hereinafter prescribed by law.

SECTION 2. The Oklahoma State Bureau of Investigation is hereby designated as the agency which shall collect, gather, assemble, and collate such information as is prescribed by law.

SECTION 3. All state, county, city, and town law enforcement agencies shall submit a monthly report to the Oklahoma State Bureau of Investigation on forms prescribed by the Bureau; which report shall contain the number and nature of offenses committed within their respective jurisdictions, the disposition of such matters and such other information as the Bureau may require, respecting information relating to the cause and prevention of crime, recidivism, the rehabilitation of criminals and the proper administration of criminal justice.

SECTION 4. Upon receipt of such information the Director shall have such data collated and formulated and shall compile such statistics as he may deem necessary in order to present a proper classification and analysis of the volume and nature of crime and the administration of criminal justice within this state.

OBJECTIVES

The fundamental objectives of the Oklahoma UCR Program are:

- (1) Inform the governor, legislature, and other governmental officials, and the public as to the nature of the crime problem in Oklahoma, its magnitude, and its trends.
- (2) Provide law enforcement administrators with criminal statistics for administrative and operational use.
- (3) Determine who commits crimes by age, sex, and race in order to find the proper focus for crime prevention and enforcement.
- (4) Provide base data and statistics to measure the workload and effectiveness of Oklahoma's criminal justice system.
- (5) Provide base data and statistics to measure the effects of prevention and deterrence programs.
- (6) Provide base data and statistics for research to improve the efficiency, effectiveness, and performance of criminal justice agencies.
- (7) Provide data to assist in the assessment of social and other causes of crime for the development of theories on criminal behavior.
- (8) Provide the FBI with complete UCR data to be included in the national publication "*Crime In the United States.*"

REPORTING AND COLLECTION PROCEDURES

Under the Oklahoma UCR statute, all state, county, city, and town law enforcement agencies are required to submit crime reports.

The Field Services Unit, in an effort to maintain quality and uniformity in the data received, furnishes field representatives, who provide training in Uniform Crime Reporting procedures. Because a centralized records system is necessary to the sound operation of any law enforcement agency and is an essential basis for crime reporting by the agency, the Field Services Unit provides technical assistance to any law enforcement agency in the establishment or maintenance of a police records system.

On a monthly basis, law enforcement agencies report the number of offenses that become known to them during the month in the following categories: murder, manslaughter, forcible

rape, robbery, assault, burglary, larceny, and motor vehicle theft. This count is taken from a record of all complaints of crime received by the law enforcement agencies during their own operation.

Whenever complaints of crime are determined through investigation to be unfounded or false, they are eliminated from the actual count. The number of "actual offenses known" in these crime categories is reported without regard to (1) whether anyone is arrested for the crime; (2) the stolen property is recovered; (3) the local prosecution policy; (4) any other restrictive considerations. On a monthly basis, law enforcement agencies report the total number of reported crimes which they clear, either by arrest or exceptional means (a crime solution or clearance recorded when some element beyond law enforcement control precludes the placing of formal charges against the offender.) A separate count of crimes cleared which involve only persons under the age of 18 is shown. To supplement the offense information, such data as the value of property stolen and recovered, circumstances surrounding homicides, additional information concerning assaults on police officers, and other pertinent information is collected.

In addition, monthly reports for all persons arrested on all criminal offenses are collected. These reports provide age, sex, race, and ethnic origin information on each person arrested, with the adult and juvenile arrests reported separately.

As required by legislative mandate, the UCR offenses reported are also utilized to identify domestic abuse and hate/bias motivation crimes.

Law enforcement employees' data specifically encompasses the number of sworn and civilian personnel and is collected annually.

VERIFICATION

A primary consideration in the collection of criminal statistics in the State of Oklahoma is the uniformity and accuracy of the data. The Oklahoma UCR Guide Manual and personal instruction by field representatives do not necessarily guarantee the accuracy of the reports submitted by the contributors.

Each report received is recorded, examined and verified for mathematical accuracy and, more importantly, for reasonability. The validity and possibility of duplication are checked numerous times to avoid misinformation.

Minor errors are corrected by telephone between the field representative and the reporting agency, while substantial variations are adjusted through personal visits. The personal contacts are invaluable to the accuracy and quality of reporting. Field representatives are engaged in constant educational efforts, such as providing a vital training link between the UCR Program and the contributor.

USES OF CRIMINAL JUSTICE DATA

Throughout history, crime has generally been perceived as a serious social problem. Criminal behavior is one of the major domestic concerns in our nation today, and our citizens have the right to be informed of the full nature, magnitude, and trend of the crime problem. Moreover, it is impossible to assess the real costs of crime in our society without such disclosure. Ultimately, the public pays the costs of criminality. Their behavior patterns are altered by their fear of attack; they suffer the consequences of physical assault and have their possessions stolen or damaged. They pay higher insurance rates because of offenses against their property and increased costs for goods and services due to business losses from organized or unorganized crime. The public has a right to know the full extent of these costs. They support the institutions of our criminal justice system with the taxes they pay and, as citizens in a democracy, they have the right and the obligation to appraise the allocation and effectiveness of limited governmental resources. Both individual cooperation and collective citizen action are required for crime reduction and the improvement of our criminal justice system. But cooperation and action will not be forthcoming unless and until citizens receive a more complete disclosure of the true nature of crime and criminal justice.

Effective solutions to the crime problem will depend on increased research to determine and assess the cause of crime and to develop and test theories of criminal behavior. All of these efforts require comprehensive and valid criminal statistics. Social scientists and professional criminologists require quantified data that will indicate who commits what type of crime in order to establish typical "profiles" of criminals. Such profiles can help determine the proper focus and direction of crime prevention programs.

Administrators at every level of the criminal justice process require information with which to measure their workloads, identify and solve operational problems, and evaluate effectiveness. The lack of valid and complete statistics is critical when the needs of these managers are considered. Data is required for program planning, development, budgeting, and evaluating; for estimating resource requirements and for allocating manpower and equipment. Information is also required to develop comparative norms of performance, for cost effectiveness studies and for establishing data bases with which to analyze the criminal justice system at the local level.

The usefulness of Uniform Crime Reporting is extensive for law enforcement agencies. Information provided by the report can be applied to areas of statistics and hard data, as well as to aspects of planning and research.

CLASSIFICATION OF UCR OFFENSES

Offense data consists of information extracted from reports of Part I offenses that have been submitted by law enforcement agencies in the State of Oklahoma.

PART I OFFENSE DEFINITIONS ARE AS FOLLOWS:

- 1a. Murder—The willful killing of a human being.
- 1b. Manslaughter—The killing of a human being by the negligence of another.
2. Forcible Rape—The carnal knowledge of a female forcibly and against her will, including attempts.
3. Robbery—The forcible taking of the property of another against his/her will by violence and fear, including attempts.
4. Aggravated Assault—An offer or attempt with unlawful force or violence to do physical injury to another.
5. Burglary (Breaking and Entering) - An unlawful or forcible entry of any structure to commit a felony or larceny, including attempts.
6. Larceny (Theft) - The unlawful taking of property with intent to deprive another of ownership.
7. Auto or Other Motor Vehicle Theft—The larceny or attempted larceny of a motor vehicle.
8. Arson—Willful or malicious burning with or without intent to defraud, including attempts.

All other crimes that are not classified as Part I offenses make up the Part II offenses. Information on these are only reported when an arrest has been made.

PART II OFFENSE DEFINITIONS ARE AS FOLLOWS:

9. Other Assaults (not aggravated) - Assaults and attempted assaults which are simple and minor in nature.
10. Forgery and Counterfeiting—Making, altering, uttering, or possessing, or attempts to make, alter, or possess with intent to defraud. Anything which is made to appear true.
11. Fraud - Fraudulent conversion of another's money or property by false pretenses.

12. Embezzlement—Misappropriation or misapplication of money or property entrusted to one's care, custody, or control.
13. Stolen Property - All offenses of buying, receiving, and possessing stolen property, as well as all attempts to commit any of these offenses.
14. Vandalism - Willful or malicious destruction, injury, disfigurement, or defacement of property without consent of the owner or persons having custody or control.
15. Weapons-Carrying, Possessing, etc. - All violations of regulations or statutes controlling the carrying, using, possessing, furnishing, and manufacturing of deadly weapons or silencers and all attempts to commit any of the offenses.
16. Prostitution and Commercialized Vice - Sex offenses of a commercialized nature, such as prostitution, keeping a bawdy house, procuring or transporting women for immoral purposes, and all attempts to commit any of these offenses.
17. Sex Offenses (except Forcible Rape, Prostitution, and Commercialized Vice) - Statutory rape, offenses against chastity, common decency, morals, and the like, including attempts.
18. Drug Abuse Violations - Includes all arrests for violations of state and local ordinances subdivided into the categories of possession and sale/manufacturing of narcotic drugs.
19. Gambling - Promoting, permitting, or engaging in gambling.
20. Offenses Against Family and Children - Nonsupport, neglect, desertion, or abuse of family and children.
21. Driving Under the Influence - Driving or operating any motor vehicle while drunk or under the influence of liquor or drugs.
22. Liquor Laws - State or local liquor law violations, except "drunkenness" and "driving under the influence."
23. Drunkenness - Drunk and disorderly.
24. Disorderly Conduct - Breach of peace (disorderly person.)
25. Vagrancy - Not reported in Oklahoma.
26. All Other Offenses - All other violations of state and local laws.
27. Suspicion - Not reported in Oklahoma.

28. Curfew and Loitering Laws - Applicable only to juveniles.
29. Runaway - Applicable only to juveniles.

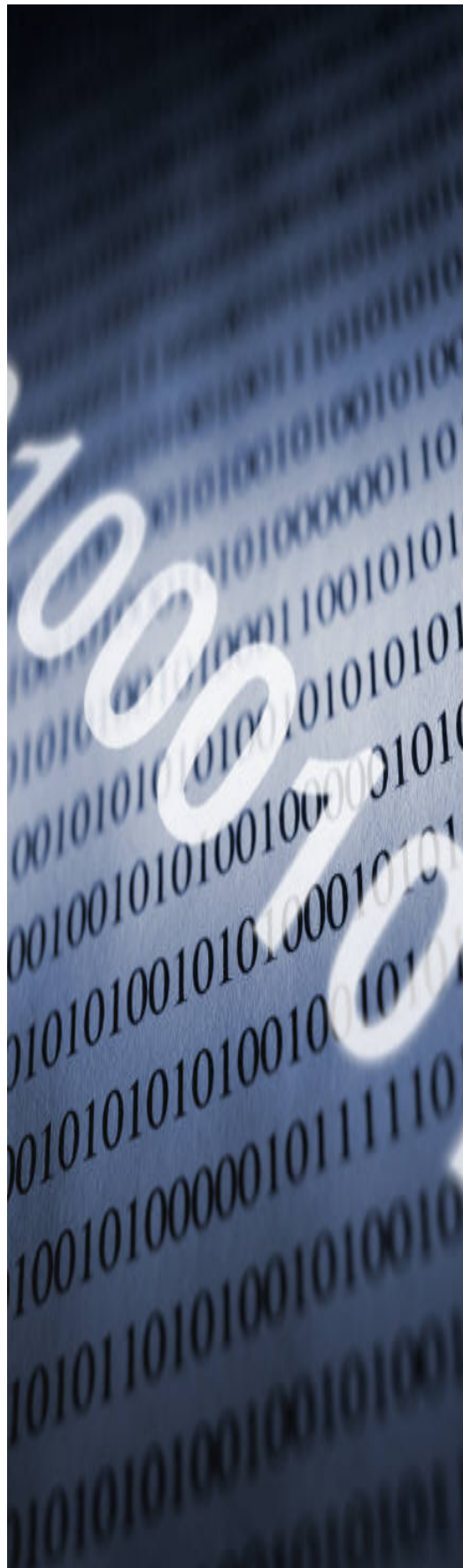

III

INDEX CRIME



OKLAHOMA STATE BUREAU OF INVESTIGATION

INDEX CRIME OFFENSES

The following three graphs illustrate the variations of the 2005, 2006, and 2007 total number of offenses by month. This information is based on the Oklahoma Crime Index.

The first graph represents the total number of index crime offenses occurring each month. The other two take the analysis further with breakdowns of violent crimes and non-violent crimes by month.

SUMMARY ANALYSIS

A total of 145,635 index crimes was reported in 2007. With 13,644 offenses, the month of July reflected the highest number of index crimes reported. The month of February showed the lowest number of reported offenses with 9,791 index crimes.

A further breakdown of the 2007 index crime offenses shows July had the greatest number of violent crimes with 1,749 offenses reported. The lowest number of violent crimes occurred in January with 1,157 offenses reported. A monthly analysis of the non-violent crimes indicates that July and February showed the highest and lowest number of offenses with monthly totals of 11,895 and 8,606 respectively.

INDEX CRIME OFFENSES

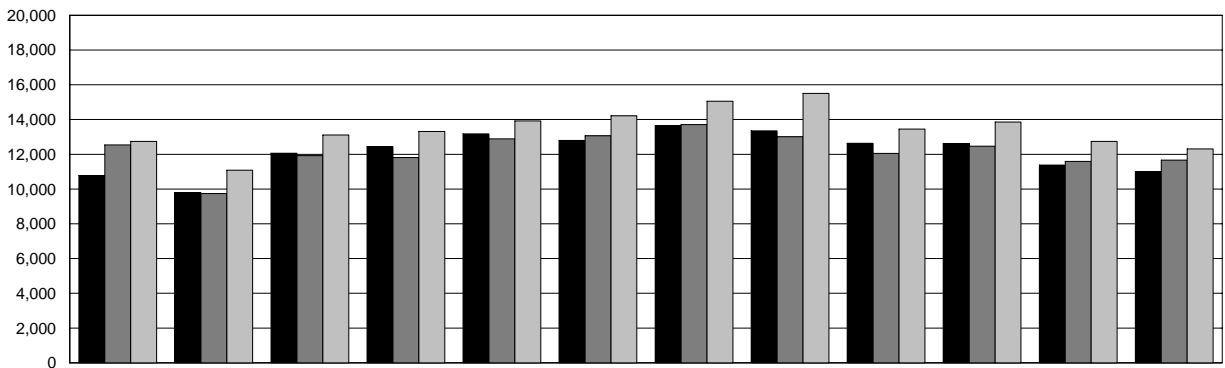

	JAN	FEB	MAR	APR	MAY	JUN	JUL	AUG	SEP	OCT	NOV	DEC
2007	10,774	9,791	12,063	12,436	13,171	12,796	13,644	13,349	12,632	12,611	11,379	10,989
2006	12,543	9,743	11,919	11,817	12,887	13,067	13,706	13,011	12,048	12,468	11,592	11,668
2005	12,739	11,081	13,109	13,312	13,920	14,212	15,057	15,505	13,454	13,861	12,747	12,314

2007
 2006
 2005

OKLAHOMA STATE BUREAU OF INVESTIGATION

VIOLENT CRIME BY MONTH

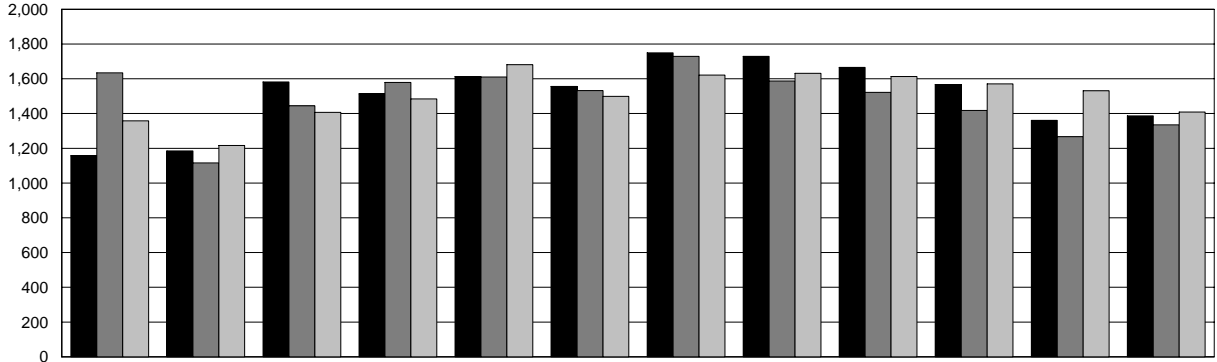

	JAN	FEB	MAR	APR	MAY	JUN	JUL	AUG	SEP	OCT	NOV	DEC
2007	1,157	1,185	1,582	1,514	1,613	1,556	1,749	1,729	1,666	1,567	1,361	1,387
2006	1,634	1,116	1,445	1,579	1,610	1,532	1,729	1,587	1,522	1,418	1,267	1,335
2005	1,358	1,216	1,407	1,484	1,681	1,499	1,621	1,632	1,613	1,571	1,531	1,409

2007
 2006
 2005

NON-VIOLENT CRIME BY MONTH

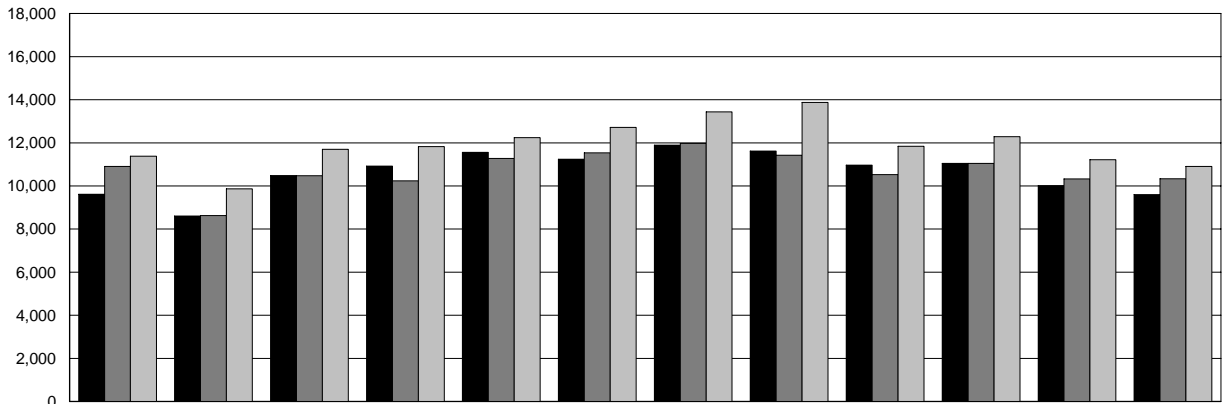

	JAN	FEB	MAR	APR	MAY	JUN	JUL	AUG	SEP	OCT	NOV	DEC
2007	9,617	8,606	10,481	10,922	11,558	11,240	11,895	11,620	10,966	11,044	10,018	9,602
2006	10,909	8,627	10,474	10,238	11,277	11,535	11,977	11,424	10,526	11,050	10,325	10,333
2005	11,381	9,865	11,702	11,828	12,239	12,713	13,436	13,873	11,841	12,290	11,216	10,905

2007
 2006
 2005

OKLAHOMA STATE BUREAU OF INVESTIGATION

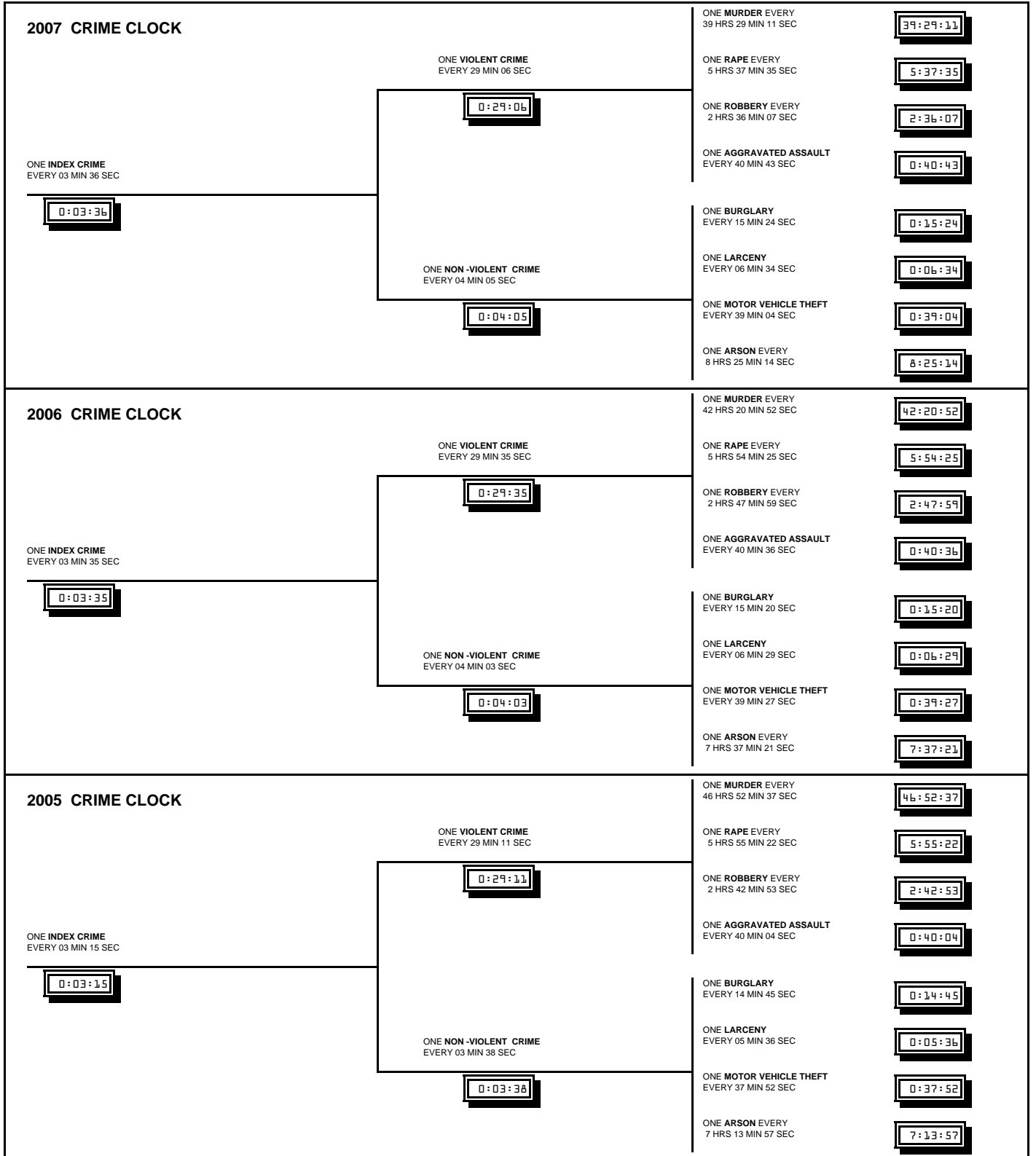

This crime clock should be viewed with care. Being the most aggregate representation of UCR data, it is designed to convey the annual reported crime experience by showing the relative frequency of occurrence of the Index Offenses. This mode of display should not be taken to imply a regularity in the commission of Part I Offenses; rather, it represents the annual ratio of crime to fixed time intervals.

OKLAHOMA STATE BUREAU OF INVESTIGATION

MURDER

Definition: The unlawful killing of a human being in which the element of malice aforethought was present.

Any death due to a fight, argument, quarrel, assault, or commission of a crime is included. This index offense, as in all other crime index offenses, is scored by law enforcement officials on the basis of their investigation and does not include the findings of a court or the decision of a prosecutor. Manslaughters, suicides, accidental deaths, and justifiable homicides are excluded from this category. Attempts to kill and assaults to kill are scored as assaults and not as murder.

SUMMARY ANALYSIS

A total of 222 murders was reported by law enforcement agencies in 2007.

Murders accounted for 1.2% of all violent crimes and 0.2% of all index crimes reported.

A total of 180 murders was cleared by arrest or exceptional means, representing a clearance rate of 81.1%.

The 25-year-old to 29-year-old age group accounted for the highest percentage of persons arrested for murder at approximately 15.3% of the total. Of the 183 persons arrested for murder, 53.0% were White, 42.1% were Black, 4.4% were Indian, and 0.5% were Asian.

Firearms were employed in 59.0% of all reported murders. The use of a knife or other cutting device was involved in 15.8% of the murders.

The murder of one family member by another accounted for 36 offenses or 16.2% of all murders; 2.7% of the 222 offenses resulted from one spouse killing the other.

The victim-offender relationship was identified in 162 of the 222 reported murders. In 85.8% of these cases, the victims were known by the offenders.

The value of property stolen in actual offenses of murder totaled \$5,897 for 2007.

OKLAHOMA STATE BUREAU OF INVESTIGATION

MURDER BY MONTH

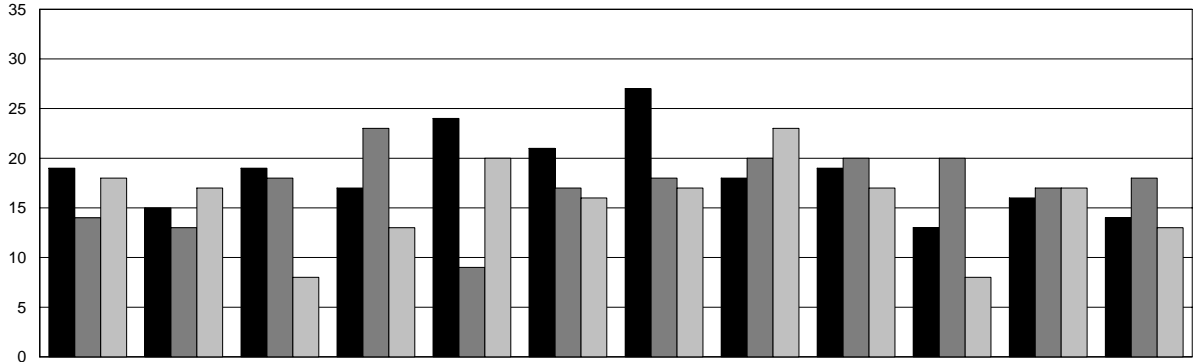

	JAN	FEB	MAR	APR	MAY	JUN	JUL	AUG	SEP	OCT	NOV	DEC
2007	19	15	19	17	24	21	27	18	19	13	16	14
2006	14	13	18	23	9	17	18	20	20	20	17	18
2005	18	17	8	13	20	16	17	23	17	8	17	13

2007
 2006
 2005

MURDER BY DAY OF WEEK

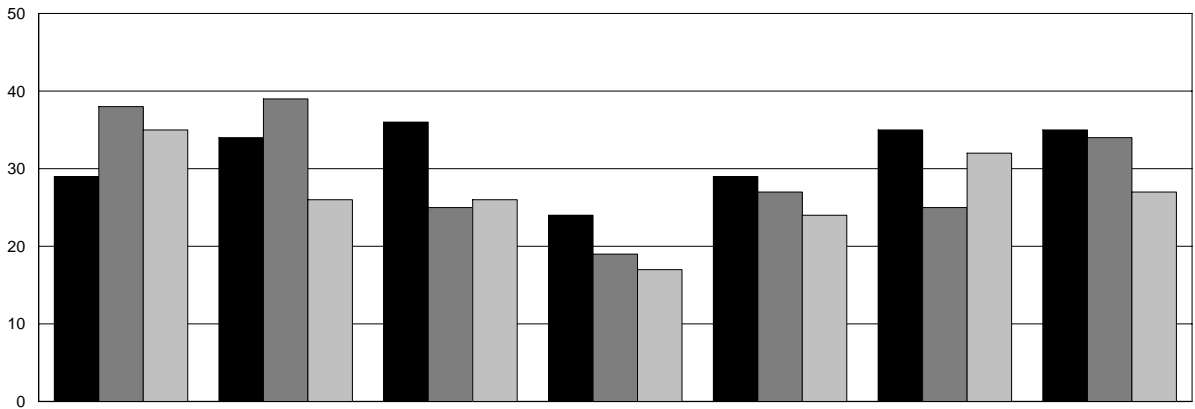

	SUN	MON	TUE	WED	THU	FRI	SAT
2007	29	34	36	24	29	35	35
2006	38	39	25	19	27	25	34
2005	35	26	26	17	24	32	27

2007
 2006
 2005

OKLAHOMA STATE BUREAU OF INVESTIGATION

MURDER BY AGE, SEX, AND RACE

As illustrated in the following table, 66.2% of the murder victims were male and 32.9% were female. Approximately 57.7% of all victims were White, 33.8% were Black, 5.4% were Indian, and 0.9% were Asian. The age range of 20 to 29 years accounted for the largest number of murder victims in any ten-year age bracket.

AGE	NUMBER			PERCENT DISTRIBUTION		
	2007	2006	2005	2007	2006	2005
1 & UNDER	12	4	7	5.4	1.9	3.7
2 - 5	4	4	2	1.8	1.9	1.1
6 - 10	0	5	2	0.0	2.4	1.1
11 - 14	2	4	1	0.9	1.9	0.5
15 - 19	26	19	15	11.7	9.2	8.0
20 - 24	33	36	30	14.9	17.4	16.0
25 - 29	32	28	36	14.4	13.5	19.3
30 - 34	18	21	13	8.1	10.1	7.0
35 - 39	19	15	17	8.6	7.2	9.1
40 - 44	20	17	18	9.0	8.2	9.6
45 - 49	15	19	12	6.8	9.2	6.4
50 - 54	11	10	7	5.0	4.8	3.7
55 - 59	10	6	11	4.5	2.9	5.9
60 - 64	8	5	6	3.6	2.4	3.2
65 - 69	6	3	0	2.7	1.4	0.0
70 - 74	1	5	5	0.5	2.4	2.7
75 & OVER	3	2	5	1.4	1.0	2.7
UNKNOWN	2	4	0	0.9	1.9	0.0
TOTAL	222	207	187	100.0	100.0	100.0
SEX						
MALE	147	150	136	66.2	72.5	72.7
FEMALE	73	57	51	32.9	27.5	27.3
UNKNOWN	2	0	0	0.9	0.0	0.0
TOTAL	222	207	187	100.0	100.0	100.0
RACE						
WHITE	128	122	114	57.7	58.9	61.0
BLACK	75	70	64	33.8	33.8	34.2
INDIAN	12	11	8	5.4	5.3	4.3
ASIAN	2	1	1	0.9	0.5	0.5
UNKNOWN	5	3	0	2.3	1.4	0.0
TOTAL	222	207	187	100.0	100.0	100.0
ETHNICITY						
NON - HISPANIC	203	178	164	91.4	86.0	87.7
HISPANIC	15	22	19	6.8	10.6	10.2
UNKNOWN	4	7	4	1.8	3.4	2.1
TOTAL	222	207	187	100.0	100.0	100.0

OKLAHOMA STATE BUREAU OF INVESTIGATION

MURDER BY OFFENSE - 2007

FELONY TYPE		OTHER THAN FELONY	
OFFENSE	NUMBER	OFFENSE	NUMBER
Rape	1	Lover's Triangle	15
Robbery	23	Child Killed by Babysitter	3
Burglary	1	Brawl Due to Influence of Alcohol	3
Prostitution and Commercialize Vice	1	Brawl Due to Influence of Narcotics	6
Narcotic Drug Laws	4	Argument Over Money or Property	13
Gambling	1	Other Arguments	65
Other - not specified	1	Gangland Killings	11
All Suspected Felony Types	2	Institutional Killings	2
		Other	22
		Unknown Circumstances	48
TOTAL FELONY RELATED	34	TOTAL NON - FELONY RELATED	188

MURDER BY RELATIONSHIP

FAMILY		OTHER THAN FAMILY	
RELATIONSHIP (VICTIM TO OFFENDER)	NUMBER	RELATIONSHIP (VICTIM TO OFFENDER)	NUMBER
Brother	3	Acquaintance	66
Daughter	5	Boyfriend	4
Father	4	Friend	9
Husband	0	Girlfriend	15
In-Law	2	Neighbor	0
Mother	3	Other - Known to Victim	8
Other Family	2	Stranger	23
Stepfather	4	Relationship Not Determined	60
Sister	2	Ex-Husband	0
Stepmother	1	Ex-Wife	1
Son	4		
Stepson	0		
Wife	6		
TOTAL FAMILY	36	TOTAL NON - FAMILY	186

MURDER BY WEAPON

WEAPON	NUMBER	% DISTRIBUTION
Firearm, type not stated - does not include mechanic's grease gun or caulking gun	10	4.5
Handgun - pistol, revolver, etc.	104	46.8
Rifle	9	4.1
Shotgun	8	3.6
Knife or Cutting Instrument - including ice pick, screwdriver, ax, etc.	35	15.8
Blunt Object - hammer, club etc.	13	5.9
Personal Weapons - includes beating by hands, feet and other body members	19	8.6
Fire/Arson	1	0.5
Strangulation/Hanging	5	2.3
Asphyxiation/Gassing - including asphyxiation or death by gas	3	1.4
Other - type not designated or known	15	6.8
TOTAL WEAPONS	222	100.0

OKLAHOMA STATE BUREAU OF INVESTIGATION

RAPE

Definition: The carnal knowledge of a female forcibly and against her will, regardless of age. Statutory rape is not included in this category.

Forcible rape differs from other violent crimes in that the victim, in many cases, is hesitant to report the offense to the police. The rigors of court proceedings and the embarrassment caused by the social stigma placed on this crime have a deterrent effect on the victim's willingness to make the crime known to the police.

For the purpose of Uniform Crime Reporting, rape is divided into two categories: (1) rape by force; (2) attempts to rape. Assaults to commit forcible rape are included in the index offenses category of rape.

SUMMARY ANALYSIS

A total of 1,558 forcible and attempted rapes was reported by law enforcement agencies in 2007.

Forcible rapes accounted for approximately 8.6% of all violent crimes and approximately 1.1% of all index crimes reported.

A total of 653 rapes was cleared by arrest or exceptional means, resulting in a clearance rate of 41.9%.

Of all persons arrested for rape, 43.4% were under the age of 25; 72.2% were White, 20.0% were Black, 7.2% were Indian, and 0.6% were Asian.

The value of property stolen in the actual offense of rape totaled \$3,204.

OKLAHOMA STATE BUREAU OF INVESTIGATION

RAPE BY MONTH

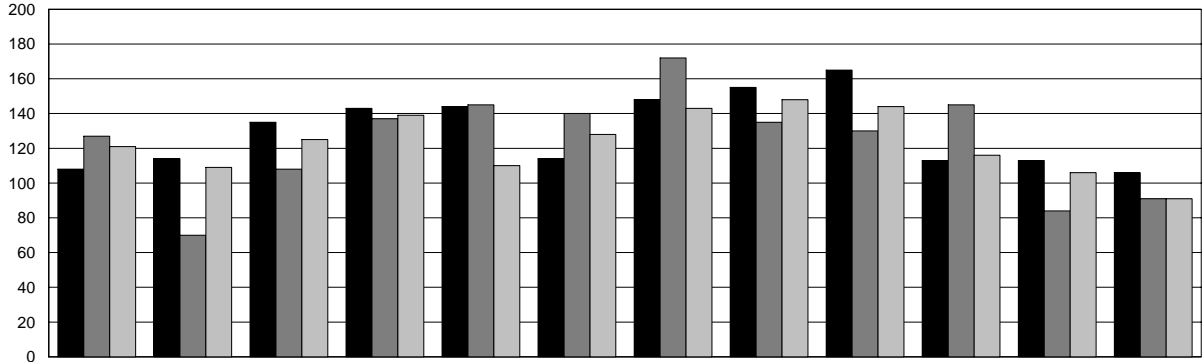

	JAN	FEB	MAR	APR	MAY	JUN	JUL	AUG	SEP	OCT	NOV	DEC
2007	108	114	135	143	144	114	148	155	165	113	113	106
2006	127	70	108	137	145	140	172	135	130	145	84	91
2005	121	109	125	139	110	128	143	148	144	116	106	91

2007
 2006
 2005

RAPE - FORCIBLE AND ATTEMPTS

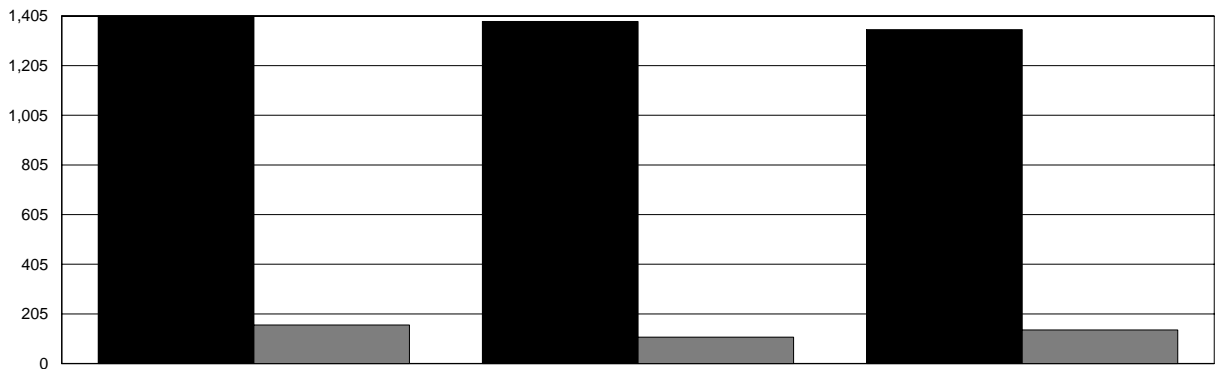

	2007	2006	2005
FORCE	1,403	1,378	1,345
ATTEMPTS	155	106	135

FORCE
 ATTEMPTS

OKLAHOMA STATE BUREAU OF INVESTIGATION

ROBBERY

Definition: The felonious and forcible taking of property from the care, custody, or control of a person or persons by violence or putting the person in fear and against his/her will.

In order for the crime of robbery to take place, the victim must be present. Robberies are reported in the following categories: gun, knife or cutting instrument, other dangerous weapon, and strong-arm robbery.

SUMMARY ANALYSIS

A total of 3,369 robberies was reported by law enforcement agencies in 2007.

Robberies accounted for 18.6% of all violent crimes and 2.3% of all index crimes reported. A total of 1,071 robberies was cleared; this was a clearance rate of 31.8%.

The highest percentage of persons arrested for robbery (12.6%) was in the 25-year-old to 29-year-old age category. Of all persons arrested for robbery, 42.5% were White, 54.3% were Black, 2.8% were Indian, and 0.4% were Asian.

The largest number of actual offenses of robbery (1,391) occurred in the highway (streets, alleys, etc.) robbery category, representing 41.3% of all reported robberies. Armed robbery (with any type of weapon) was responsible for 61.6% of the total number of offenses.

The value of property stolen in robberies totaled \$3,010,453 or 1.4% of the total value of property stolen during the year.

ROBBERY BY CLASSIFICATION

	2007		2006		2005	
	OFFENSES	VALUES	OFFENSES	VALUES	OFFENSES	VALUES
HIGHWAY	1,391	\$ 1,216,803	1,177	\$ 768,788	1,255	\$ 964,742
COMMERCIAL HOUSE	343	\$ 403,371	400	\$ 345,617	399	\$ 349,452
SERVICE STATION	48	\$ 26,618	40	\$ 11,317	52	\$ 22,496
CONVENIENCE STORE	230	\$ 101,712	243	\$ 88,053	290	\$ 128,580
RESIDENCE	657	\$ 608,218	591	\$ 661,741	641	\$ 501,221
BANK	58	\$ 249,569	48	\$ 263,286	54	\$ 123,211
MISCELLANEOUS	642	\$ 404,162	632	\$ 247,324	538	\$ 311,615
TOTAL	3,369	\$ 3,010,453	3,131	\$ 2,386,126	3,229	\$ 2,401,317

OKLAHOMA STATE BUREAU OF INVESTIGATION

ROBBERY BY MONTH

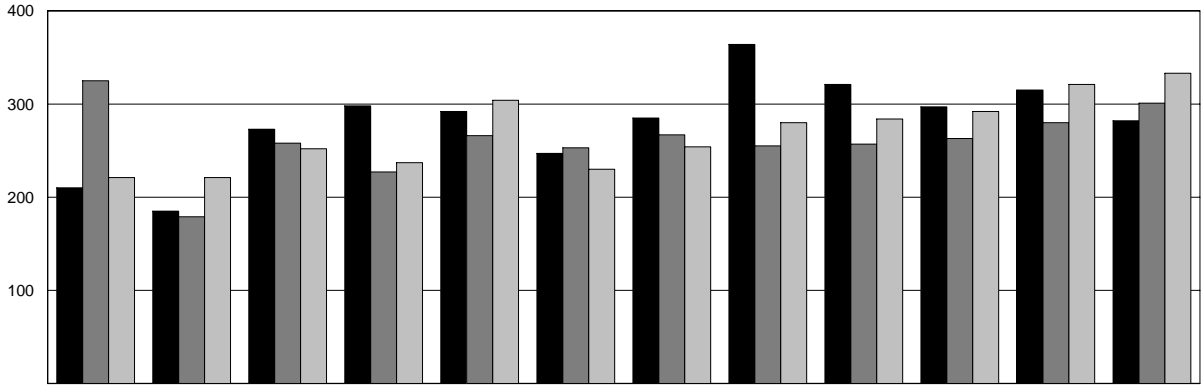

	JAN	FEB	MAR	APR	MAY	JUN	JUL	AUG	SEP	OCT	NOV	DEC
2007	210	185	273	298	292	247	285	364	321	297	315	282
2006	325	179	258	227	266	253	267	255	257	263	280	301
2005	221	221	252	237	304	230	254	280	284	292	321	333

2007
 2006
 2005

ROBBERY BY WEAPON

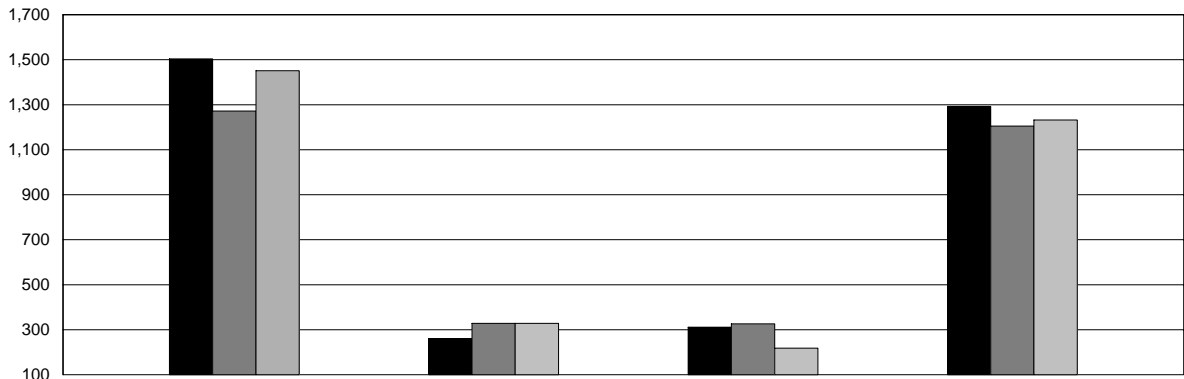

	GUN	KNIFE OR CUTTING INSTRUMENT	OTHER DANGEROUS WEAPON	HANDS, FISTS, FEET
2007	1,504	261	311	1,293
2006	1,272	328	326	1,205
2005	1,451	328	218	1,232

2007
 2006
 2005

OKLAHOMA STATE BUREAU OF INVESTIGATION

AGGRAVATED ASSAULT

Definition: The unlawful attack or an attempt to attack through force or violence to do physical injury to another.

An aggravated assault may be committed with a gun, knife or other cutting instrument, other dangerous weapon, or through the aggravated use of hands, fists, or feet. All assaults, where no weapon is used and which result in minor injuries, are classified as non-aggravated and are not counted in the index crime totals.

SUMMARY ANALYSIS

A total of 12,917 aggravated assaults was reported by law enforcement agencies in 2007.

Aggravated assaults accounted for 71.5% of all violent crimes and 8.9% of all index crimes reported.

A total of 6,582 aggravated assaults was cleared by arrest or exceptional means, representing a clearance rate of 51.0%.

The 25-year-old to 29-year-old age group, at 17.6% accounted for the highest percentage of persons arrested for aggravated assault. Of all persons arrested, 64.8% were White, 25.8% were Black, 9.0% were Indian, and 0.4% were Asian.

Of all types of aggravated assaults, the use of "other dangerous weapon" was the most prevalent; this category reflected 4,694 offenses or 36.3% of all aggravated assaults.

OKLAHOMA STATE BUREAU OF INVESTIGATION

AGGRAVATED ASSAULT BY MONTH

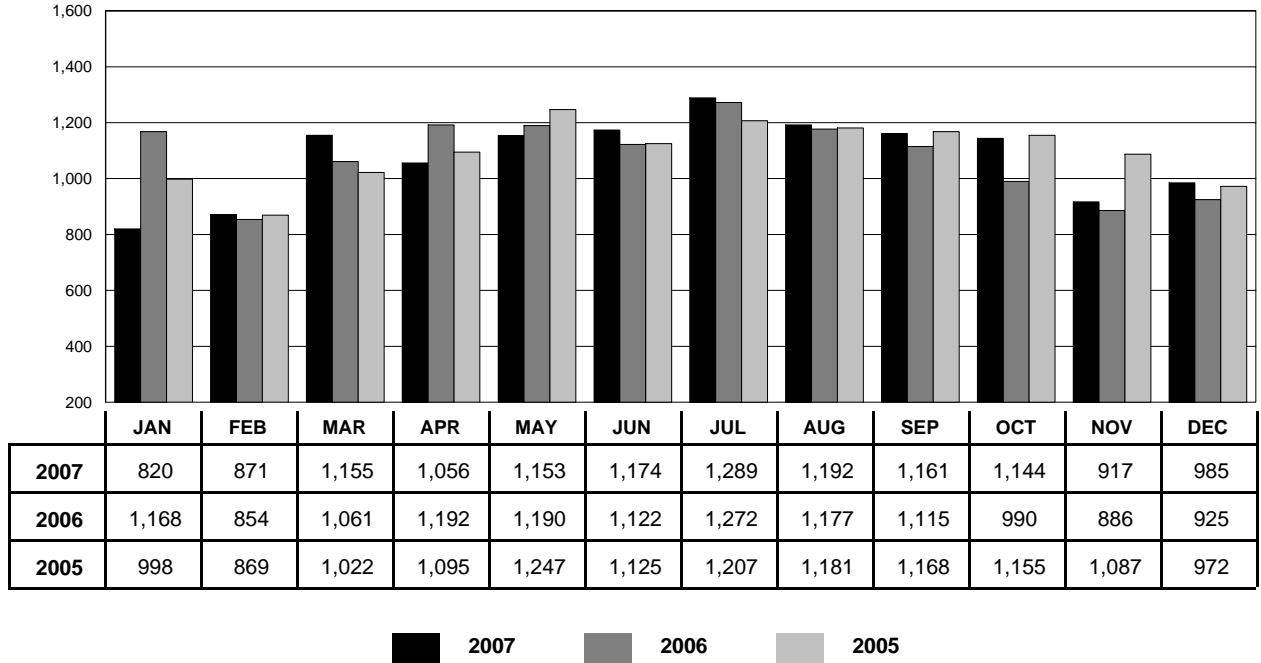

AGGRAVATED ASSAULT BY WEAPON

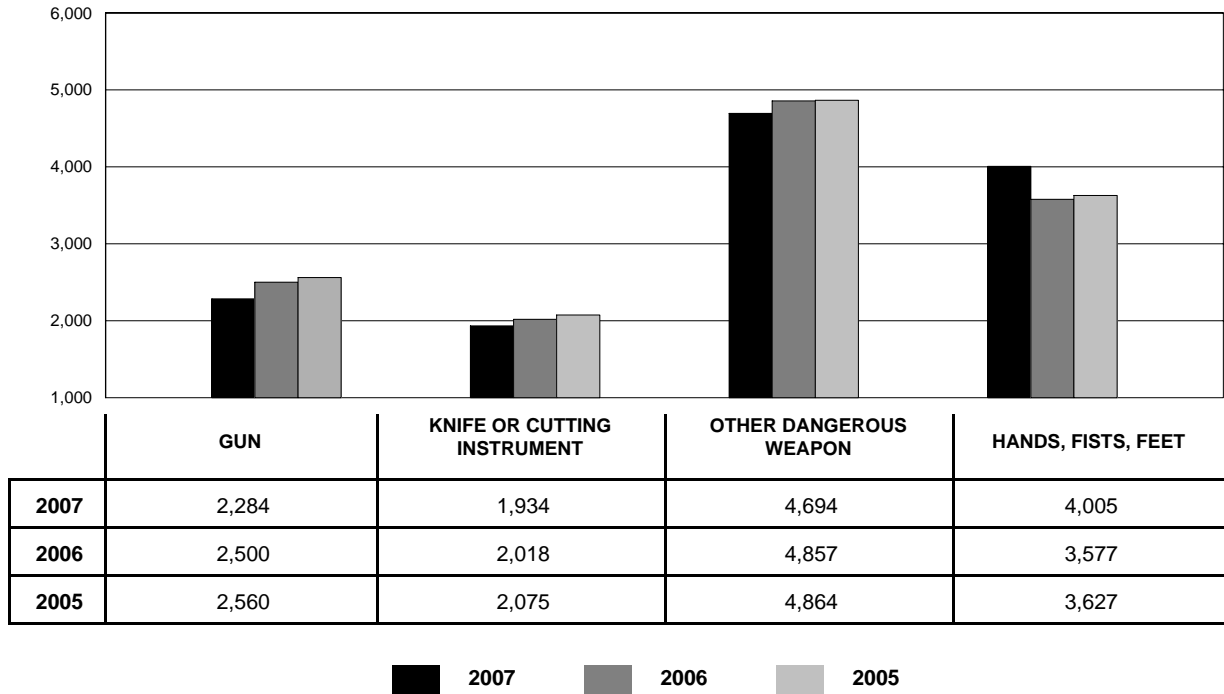

OKLAHOMA STATE BUREAU OF INVESTIGATION

BURGLARY

Definition: Any unlawful or attempted forcible entry of a structure to commit a felony or larceny, even though force may not have been used to gain entry.

For Uniform Crime Reporting purposes, the offense of burglary is divided into three categories: (1) forcible entry; (2) unlawful entry; (3) attempted forcible entry.

SUMMARY ANALYSIS

A total of 34,120 burglaries was reported in 2007.

Burglaries accounted for 26.7% of all non-violent crimes and 23.4% of all index crimes reported.

A total of 5,155 burglaries was cleared by arrest or exceptional means. This was a clearance rate of 15.1%.

The 25-year-old to 29-year-old age group accounted for the highest percentage of adults arrested for burglary at 15.6%. The 17-year-old age accounted for the highest percentage of juvenile offenders arrested.

Persons under the age of 18 were accountable for 30.1% of all burglary arrests and 1.8% of burglaries cleared.

Of all persons arrested, 68.2% were White, 24.6% were Black, 7.0% were Indian, and 0.2% were Asian.

Forcible entry was the most prevalent of the three categories of burglary, with 24,002 actual offenses. This represents 70.3% of the total burglaries committed. Unlawful entry (no force) constituted 24.2%, while 5.4% were attempts.

The value of property stolen in actual offenses of burglary totaled \$61,377,255 or 28.8% of the total value of property stolen during 2007.

Residential burglaries accounted for 74.1% of the total offenses reported, with a total dollar loss of \$41,140,439. The number of residential burglaries was 25,282. Daytime hours accounted for 33.4% of all burglaries; 31.7% took place in the nighttime. The remainder occurred at undetermined times.

OKLAHOMA STATE BUREAU OF INVESTIGATION

BURGLARY BY MONTH

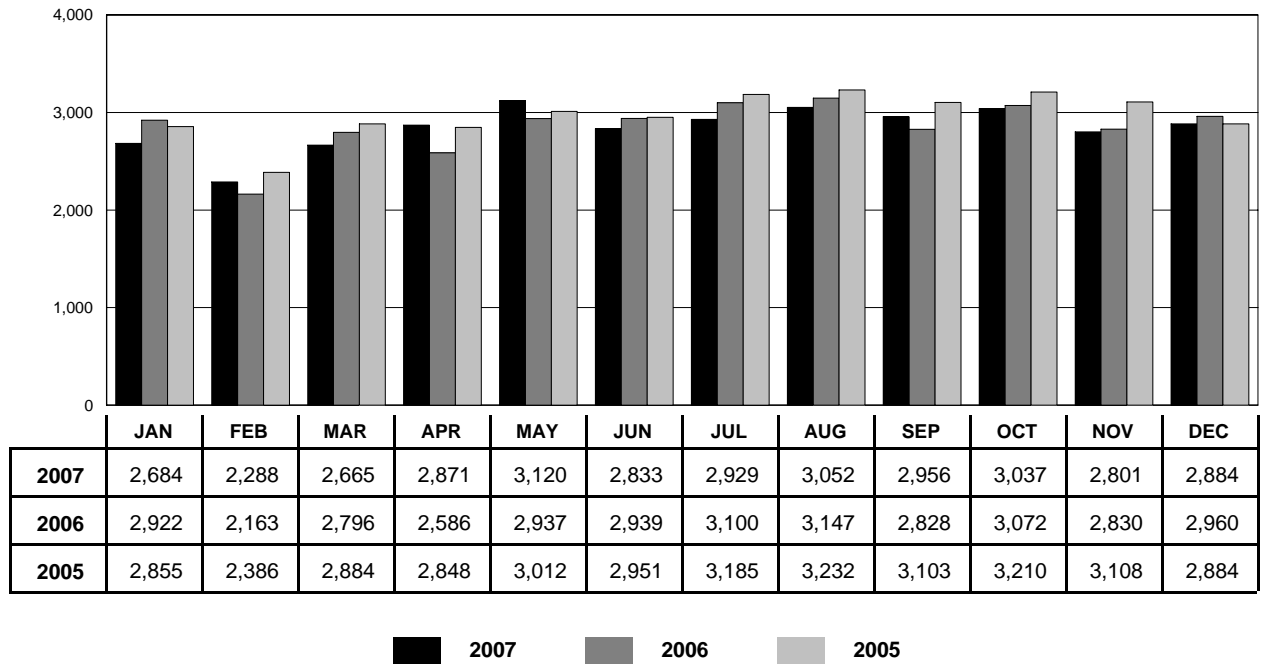

BURGLARY BY TYPE

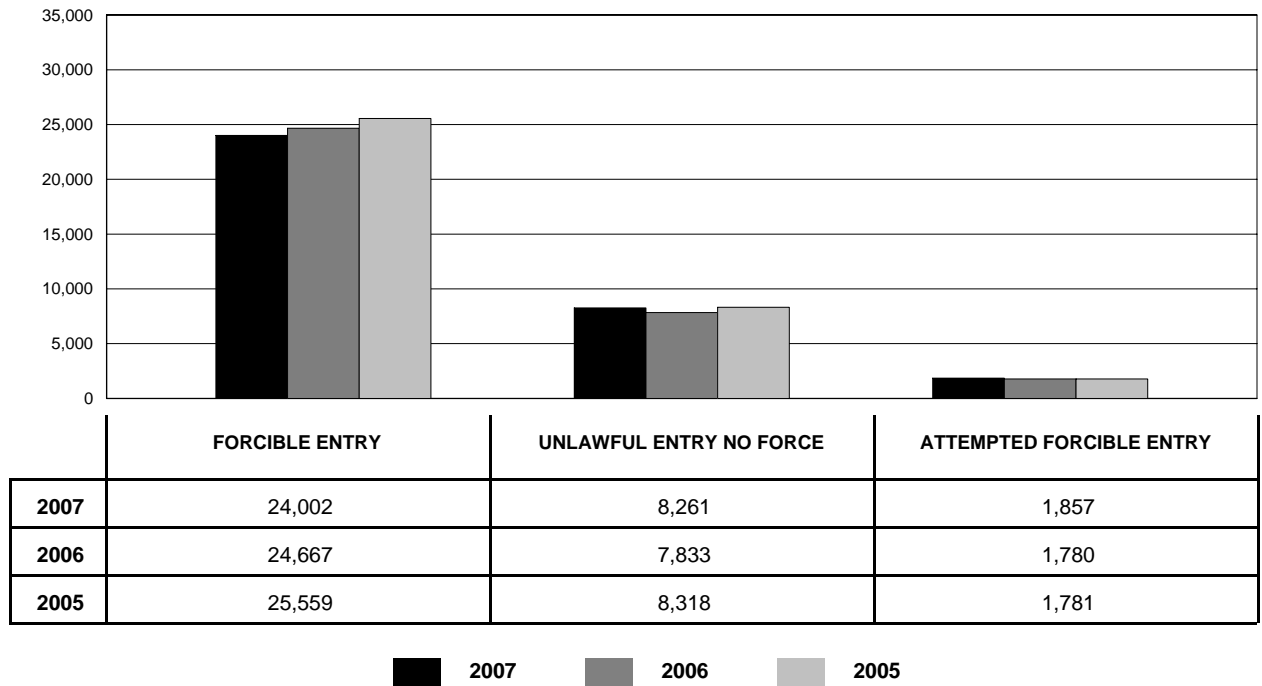

OKLAHOMA STATE BUREAU OF INVESTIGATION

BURGLARY - RESIDENCE

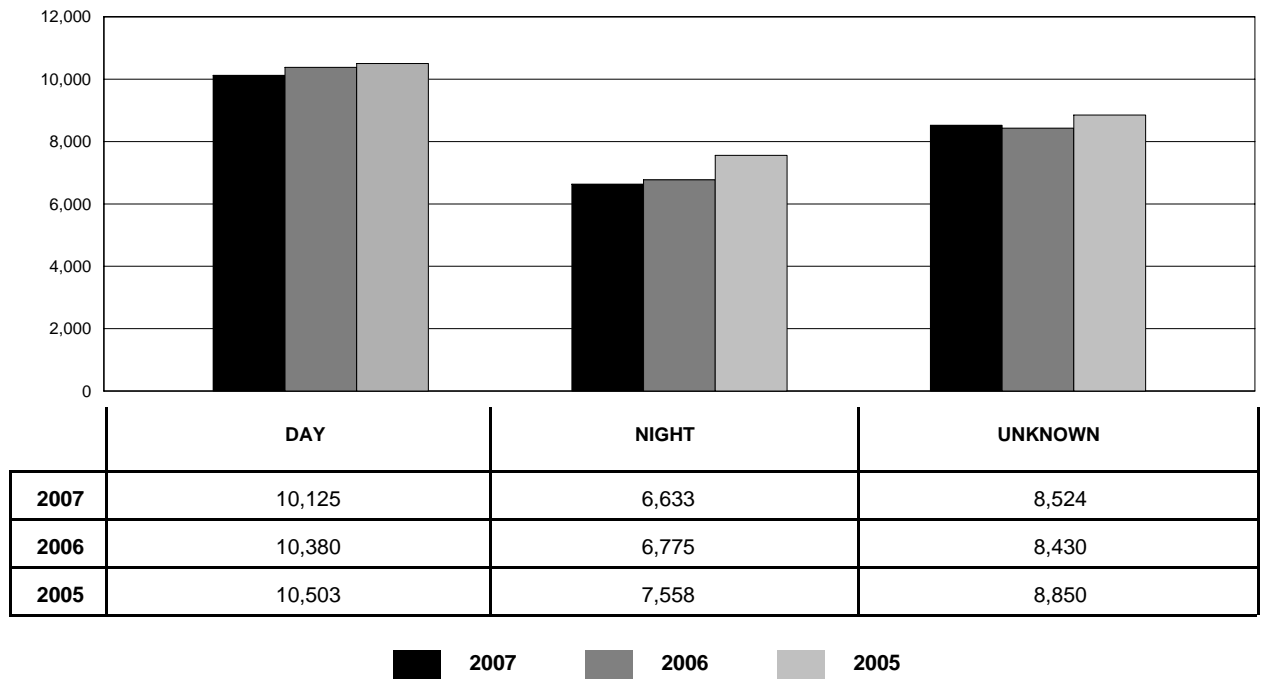

BURGLARY - NON-RESIDENCE

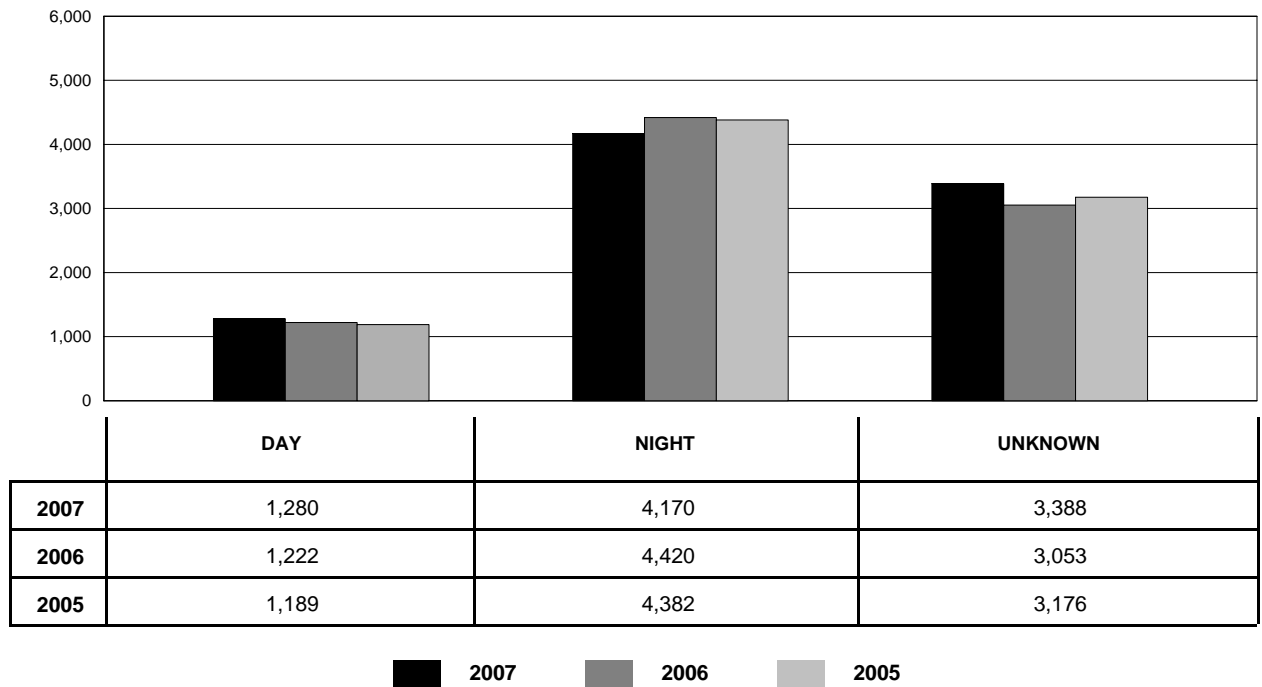

OKLAHOMA STATE BUREAU OF INVESTIGATION

BURGLARY BY CLASSIFICATION

CLASSIFICATION		YEAR	NUMBER OF OFFENSES	% CHANGE	% DISTRIBUTION	VALUE STOLEN
RESIDENCE	NIGHT	2007	6,633	-2.1	19.4	\$ 7,510,635
		2006	6,775	-10.4	19.8	\$ 7,846,631
		2005	7,558	-2.4	21.2	\$ 10,252,754
	DAY	2007	10,125	-2.5	29.7	\$ 16,243,285
		2006	10,380	-1.2	30.3	\$ 14,598,755
		2005	10,503	+7.1	29.5	\$ 14,844,044
	UNKNOWN	2007	8,524	+1.1	25.0	\$ 17,386,519
		2006	8,430	-4.7	24.6	\$ 15,510,308
		2005	8,850	+5.5	24.8	\$ 14,647,084
TOTAL		2007	25,282	-1.2	74.1	\$ 41,140,439
		2006	25,585	-4.9	74.6	\$ 37,955,694
		2005	26,911	+3.8	75.5	\$ 39,743,882
NON - RESIDENCE	NIGHT	2007	4,170	-5.7	12.2	\$ 7,696,037
		2006	4,420	+0.9	12.9	\$ 7,800,557
		2005	4,382	-12.6	12.3	\$ 8,765,373
	DAY	2007	1,280	+4.7	3.8	\$ 2,044,677
		2006	1,222	+2.8	3.6	\$ 2,060,499
		2005	1,189	+12.2	3.3	\$ 1,950,185
	UNKNOWN	2007	3,388	+11.0	9.9	\$ 10,496,102
		2006	3,053	-3.9	8.9	\$ 7,266,196
		2005	3,176	-1.8	8.9	\$ 6,752,114
TOTAL		2007	8,838	+1.6	25.9	\$ 20,236,816
		2006	8,695	-0.6	25.4	\$ 17,127,252
		2005	8,747	-6.0	24.5	\$ 17,467,672
GRAND TOTAL		2007	34,120	-0.5	100.0	\$ 61,377,255
		2006	34,280	-3.9	100.0	\$ 55,082,946
		2005	35,658	+1.2	100.0	\$ 57,211,554

OKLAHOMA STATE BUREAU OF INVESTIGATION

LARCENY

Definition: The unlawful taking of property of another with intent to deprive him/her of ownership without the use of force, violence, or fraud.

For reporting purposes, larcenies are specifically categorized in crimes resulting from: (1) pocket picking, (2) purse snatching, (3) shoplifting, (4) theft from a motor vehicle, (5) theft of motor vehicle parts and accessories, (6) bicycle theft, (7) theft from buildings, and (8) theft from any coin operated machine. Any remaining crimes of theft are classified in the "all other" category.

SUMMARY ANALYSIS

A total of 79,989 larcenies was reported by law enforcement agencies.

Larceny accounted for 62.7% of all non-violent crimes and 54.9% of all index crimes reported.

There were 13,782 larcenies cleared by arrest or exceptional means for a clearance rate of 17.2%.

At 10.8%, the 25-year-old to 29-year-old age category range reflected the largest number of larceny arrests.

Persons under the age of 18 were accountable for 29.5% of all larceny arrests and 3.1% of larceny clearances.

Of all persons arrested, 68.8% were White, 24.2% were Black, 5.9% were Indian, and 1.1% were Asian.

The value of property stolen in larceny offenses totaled \$68,837,802, representing 32.3% of the total value of property stolen.

OKLAHOMA STATE BUREAU OF INVESTIGATION

LARCENY BY CLASSIFICATION

CLASSIFICATION	YEAR	NUMBER OF OFFENSES	% CHANGE	% DISTRIBUTION	VALUE STOLEN
POCKET PICKING	2007	310	+17.4	0.4	\$ 116,282
	2006	264	-16.2	0.3	\$ 69,360
	2005	315	-27.1	0.3	\$ 70,625
PURSE SNATCHING	2007	349	-18.6	0.4	\$ 72,928
	2006	429	-1.6	0.5	\$ 101,062
	2005	436	-13.8	0.5	\$ 118,495
SHOPLIFTING	2007	10,958	+9.7	13.7	\$ 1,666,207
	2006	9,993	-16.4	12.3	\$ 1,438,646
	2005	11,958	-11.3	12.8	\$ 1,417,679
FROM MOTOR VEHICLES	2007	20,257	-2.2	25.3	\$13,829,251
	2006	20,707	+0.6	25.5	\$12,580,146
	2005	20,580	+2.9	22.0	\$11,893,905
MOTOR VEHICLE PARTS AND ACCESSORIES	2007	6,824	-12.2	8.5	\$ 3,932,523
	2006	7,772	-12.2	9.6	\$ 3,725,510
	2005	8,855	-12.1	9.4	\$ 4,324,063
BICYCLES	2007	1,980	-4.8	2.5	\$ 396,919
	2006	2,080	-14.6	2.6	\$ 414,426
	2005	2,436	-7.3	2.6	\$ 444,002
FROM BUILDINGS	2007	10,370	+5.8	13.0	\$ 9,243,398
	2006	9,798	-7.4	12.1	\$10,669,706
	2005	10,577	-2.6	11.3	\$ 9,029,246
FROM COIN OPERATED MACHINES	2007	341	-11.2	0.4	\$ 186,011
	2006	384	-17.4	0.5	\$ 251,111
	2005	465	-31.5	0.5	\$ 200,013
ALL OTHERS	2007	28,600	-3.6	35.8	\$39,394,283
	2006	29,658	-22.2	36.6	\$39,957,022
	2005	38,123	-10.6	40.7	\$38,005,523
TOTAL	2007	79,989	-1.4	100.0	\$68,837,802
	2006	81,085	-13.5	100.0	\$69,206,989
	2005	93,745	-7.4	100.0	\$65,503,551

OKLAHOMA STATE BUREAU OF INVESTIGATION

LARCENY OFFENSES BY MONTH

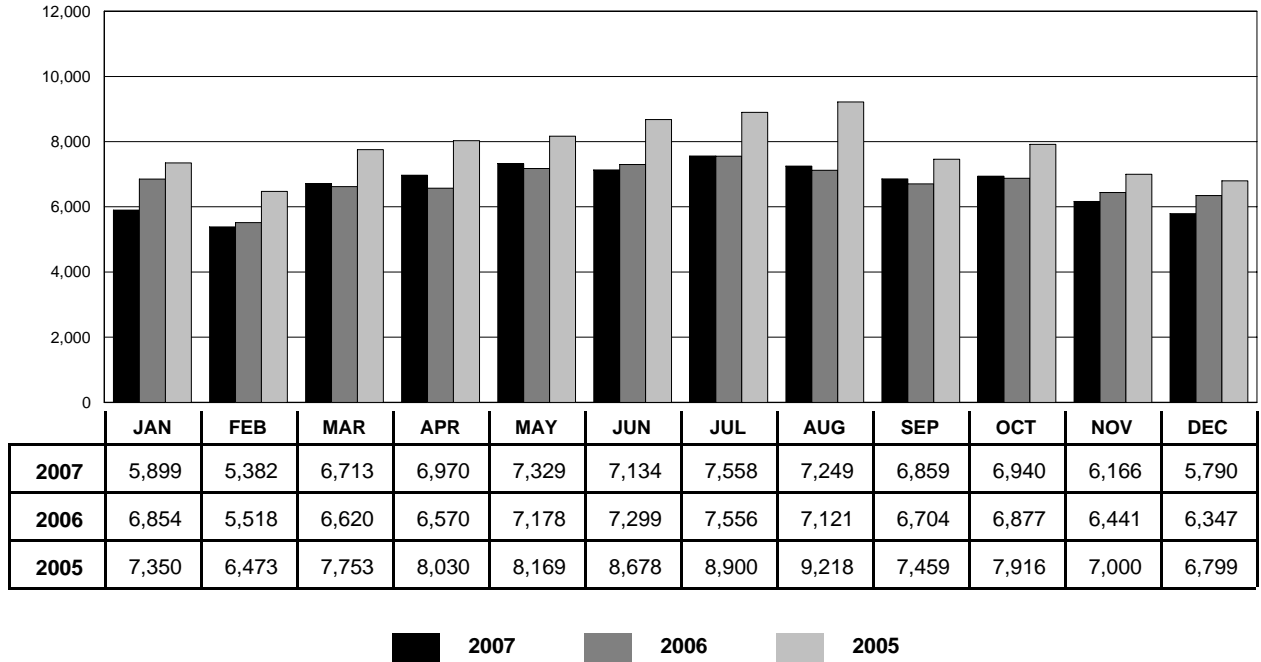

LARCENY OFFENSES BY VALUE

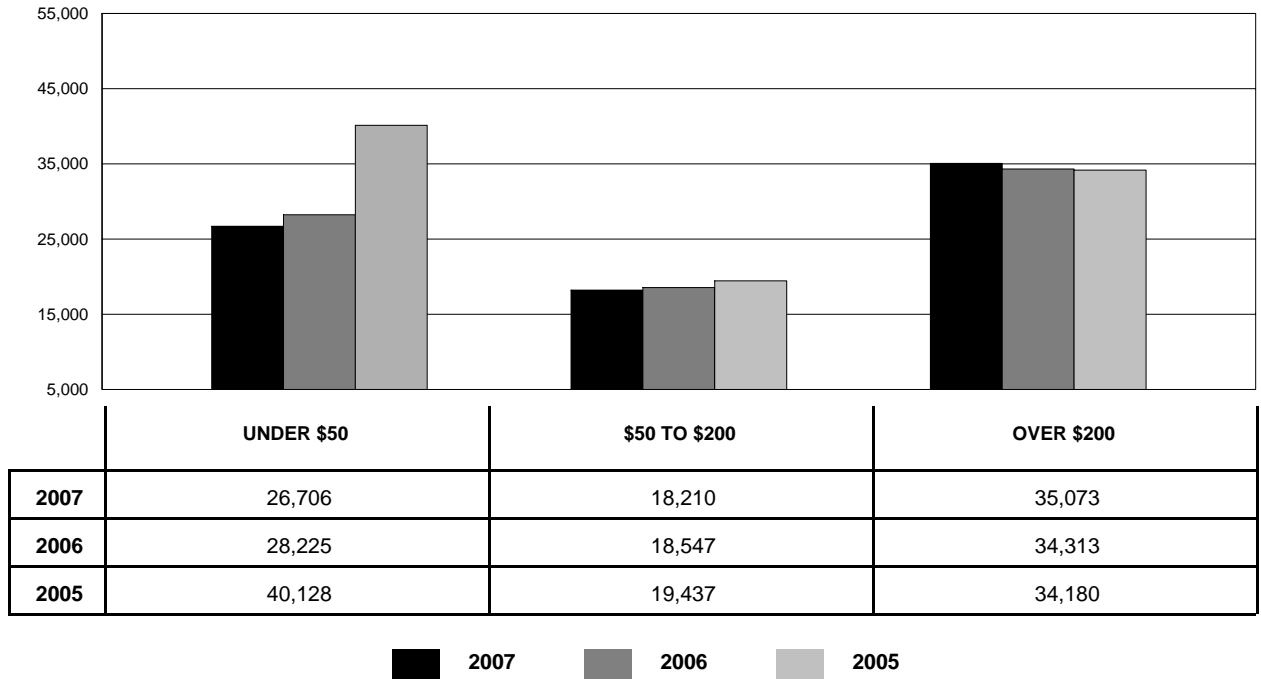

OKLAHOMA STATE BUREAU OF INVESTIGATION

MOTOR VEHICLE THEFT

Definition: The unlawful taking or attempted taking of a motor vehicle.

The term "motor vehicle" includes those self-propelled vehicles which run on a land surface and not on rails.

Thefts of farm equipment, bulldozers, airplanes, and construction equipment are not included in the definition of a motor vehicle. Joyriding is included in this category.

Motor vehicle theft is divided into three categories: (1) autos; (2) trucks and buses; and (3) other vehicles.

SUMMARY ANALYSIS

A total of 13,460 motor vehicle thefts was reported by law enforcement agencies in 2007, representing a total value of \$79,734,224.

Motor vehicle theft made up 10.6% of all non-violent crimes and 9.2% of all index crimes reported.

A total of 2,090 motor vehicle thefts was cleared by arrest or exceptional means for a clearance rate of 15.5%.

At 14.2%, the 25-year-old to 29-year-old age category accounted for the highest percentage of all those arrested for motor vehicle theft.

Juvenile arrests accounted for 29.0% of all motor vehicle theft arrests. Of the juvenile arrests, 42.5% were of 13, 14, and 15 year old offenders.

Of all persons arrested, 65.5% were White, 24.9% were Black, 9.1% were Indian, and 0.5% were Asian.

The recovery rate for motor vehicle theft was 64.3% with 8,659 recovered.

The average value of motor vehicles stolen during 2007 was \$5,923.79.

OKLAHOMA STATE BUREAU OF INVESTIGATION

MOTOR VEHICLE THEFT BY MONTH

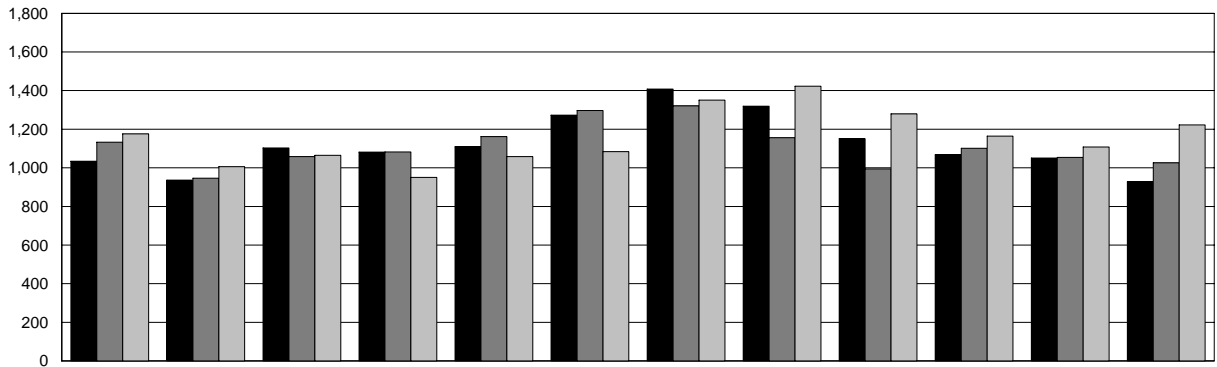

	JAN	FEB	MAR	APR	MAY	JUN	JUL	AUG	SEP	OCT	NOV	DEC
2007	1,034	936	1,103	1,081	1,109	1,273	1,408	1,319	1,151	1,067	1,051	928
2006	1,133	946	1,058	1,082	1,162	1,297	1,321	1,156	994	1,101	1,054	1,026
2005	1,176	1,006	1,065	950	1,058	1,084	1,351	1,423	1,279	1,164	1,108	1,222

2007
 2006
 2005

MOTOR VEHICLE THEFT BY TYPE

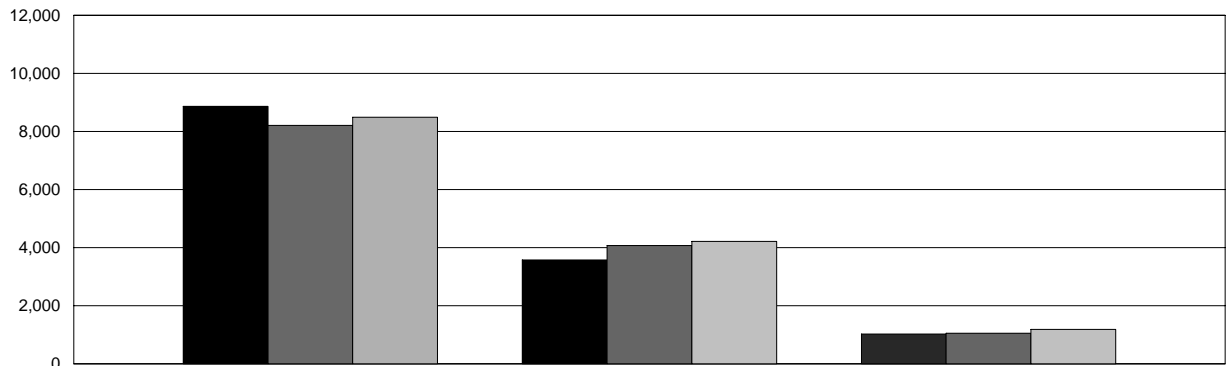

	AUTOS	TRUCKS & BUSES	OTHER VEHICLES
2007	8,863	3,574	1,023
2006	8,211	4,068	1,051
2005	8,491	4,212	1,183

2007
 2006
 2005

OKLAHOMA STATE BUREAU OF INVESTIGATION

ARSON

Definition: Any willful or malicious burning, or attempt to burn, with or without intent to defraud.

The term "Arson" applies only to those fires determined through investigation to have been willfully or maliciously set.

Attempts to burn are included in the arson report, but fires of suspicious or unknown origin are not.

SUMMARY ANALYSIS

A total of 1,041 cases of arson was reported by law enforcement agencies in 2007.

Of those reported, 604 were structural, 250 were mobile, and 187 accounted for all others.

Arson clearances by arrest or exceptional means totaled 222, for a clearance rate of 21.3%. Persons under 18 years of age accounted for 79 of those clearances.

The total estimated value of property damaged by reported arson in 2007 was \$15,535,806. This is a decrease of 10.0% from the \$17,261,172 worth of property damaged by arson in 2006.

The guidelines used by fire departments to report arson to the State Fire Marshal's Office differ from those in which the Uniform Crime Reporting Program obtains its data from law enforcement agencies. For more information on arson, you may contact the Oklahoma Fire Incident Reporting System (OFIRS) at:

OFIRS
State Fire Marshal's Office
2401 N. W. 23rd, Suite 4
Oklahoma City, OK 73107
405-522-5005

OKLAHOMA STATE BUREAU OF INVESTIGATION

ARSON BY CLASSIFICATION

CLASSIFICATION	YEAR	NUMBER OF OFFENSES	% CHANGE	ESTIMATED VALUE OF DAMAGED PROPERTY
STRUCTURAL				
SINGLE OCCUPANCY RESIDENTIAL	2007	336	-12.3	\$ 4,724,618
	2006	383	+4.6	\$ 7,306,601
	2005	366	+4.3	\$ 5,754,011
OTHER RESIDENTIAL	2007	102	+41.7	\$ 2,159,166
	2006	72	-19.1	\$ 2,667,975
	2005	89	+15.6	\$ 1,326,805
STORAGE	2007	40	-21.6	\$ 516,203
	2006	51	+15.9	\$ 866,130
	2005	44	0.0	\$ 447,602
INDUSTRIAL/MANUFACTURING	2007	4	+33.3	\$ 440,010
	2006	3	0.0	\$ 164,500
	2005	3	+200.0	\$ 2,009,100
OTHER COMMERCIAL	2007	49	+63.3	\$ 3,608,963
	2006	30	-38.8	\$ 3,824,382
	2005	49	+2.1	\$ 1,535,945
COMMUNITY/PUBLIC	2007	46	+24.3	\$ 2,356,924
	2006	37	-33.9	\$ 374,752
	2005	56	-6.7	\$ 512,833
ALL OTHER STRUCTURES	2007	27	-3.6	\$ 92,280
	2006	28	-17.6	\$ 200,492
	2005	34	+13.3	\$ 307,917
TOTAL	2007	604	0.0	\$ 13,898,164
	2006	604	-5.8	\$ 15,404,832
	2005	641	+4.9	\$ 11,894,213
MOBILE				
MOTOR VEHICLES	2007	215	-6.1	\$ 1,159,975
	2006	229	-6.1	\$ 1,145,830
	2005	244	-11.9	\$ 1,146,277
OTHER MOBILE PROPERTY	2007	35	+6.1	\$ 246,955
	2006	33	-5.7	\$ 284,396
	2005	35	+9.4	\$ 175,650
TOTAL	2007	250	-4.6	\$ 1,406,930
	2006	262	-6.1	\$ 1,430,226
	2005	279	-9.7	\$ 1,321,927
TOTAL OTHERS				
OTHER	2007	187	-34.2	\$ 230,712
	2006	284	-2.7	\$ 426,114
	2005	292	+17.7	\$ 340,077
GRAND TOTAL	2007	1,041	-9.5	\$ 15,535,806
	2006	1,150	-5.1	\$ 17,261,172
	2005	1,212	+3.8	\$ 13,556,217

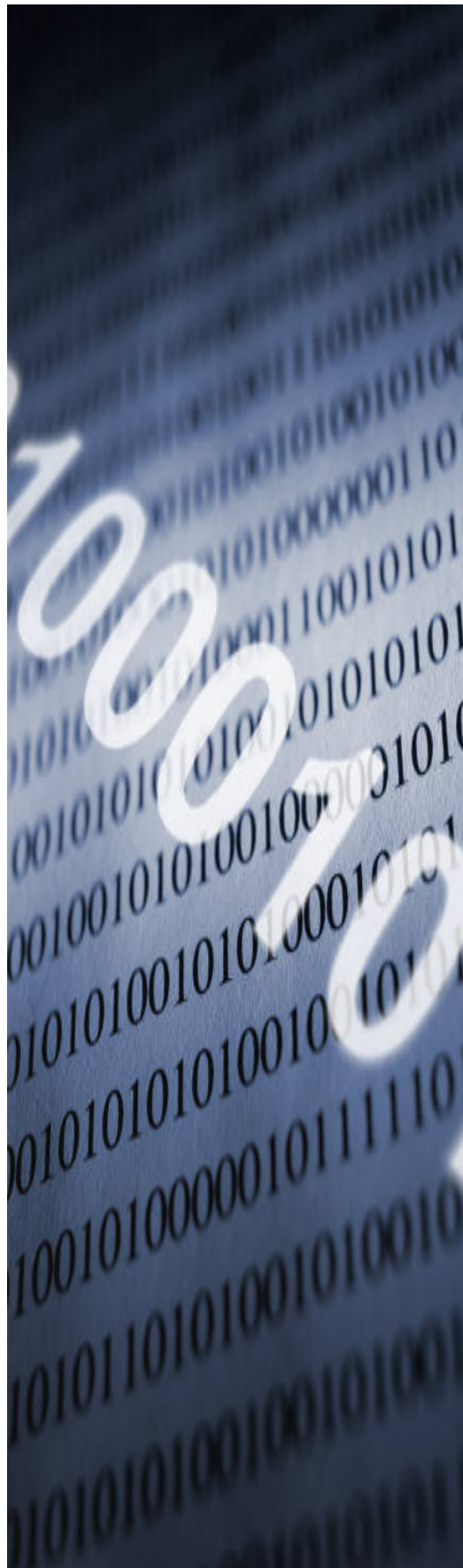

IV

PROPERTY STOLEN AND RECOVERED



OKLAHOMA STATE BUREAU OF INVESTIGATION

PROPERTY

Each month law enforcement agencies submit supplementary data pertaining to crimes in which money or property is stolen. These figures are subsequently compiled and analyzed and the resultant figures provide information concerning the value of property stolen and recovered by type of property and offense.

The total value of property stolen in Oklahoma during 2007 was \$212,968,835. This is an increase of \$6,882,022 or 3.3% more than the previous year.

Law enforcement agencies recovered approximately 4.3% more property in 2007 with \$56,463,398 or 26.5% of the total property stolen.

**VALUE OF PROPERTY
STOLEN BY TYPE**

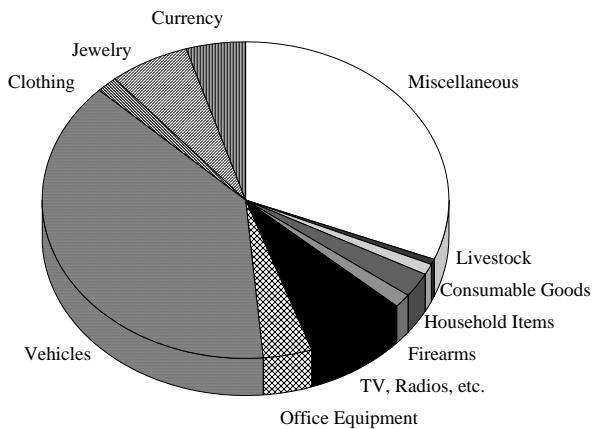

**VALUE OF PROPERTY STOLEN
& RECOVERED BY TYPE**

CATEGORY	VALUE STOLEN	VALUE RECOVERED
Currency	9,926,455	381,353
Jewelry	13,883,830	440,197
Clothing	3,150,806	470,482
Vehicles	82,772,689	49,326,158
Office Equipment	8,204,440	345,947
TV, Radios, etc.	16,755,434	618,798
Firearms	2,887,929	162,573
Household Items	5,486,758	138,616
Consumable Goods	2,285,889	138,771
Livestock	1,072,346	66,674
Miscellaneous	66,542,259	4,373,829
TOTAL	212,968,835	56,463,398

OKLAHOMA STATE BUREAU OF INVESTIGATION

VALUE OF PROPERTY STOLEN - RECOVERED BY MONTH

MONTH	VALUE STOLEN	VALUE RECOVERED
January	17,252,237	5,418,982
February	14,659,217	4,448,073
March	17,224,802	4,468,353
April	18,196,462	4,324,270
May	16,941,161	4,609,788
June	17,485,069	4,582,035
July	19,797,024	5,415,401
August	19,226,928	4,745,683
September	18,184,678	4,313,027
October	18,256,570	4,731,331
November	18,267,002	4,644,080
December	17,477,685	4,762,375
Total	212,968,835	56,463,398

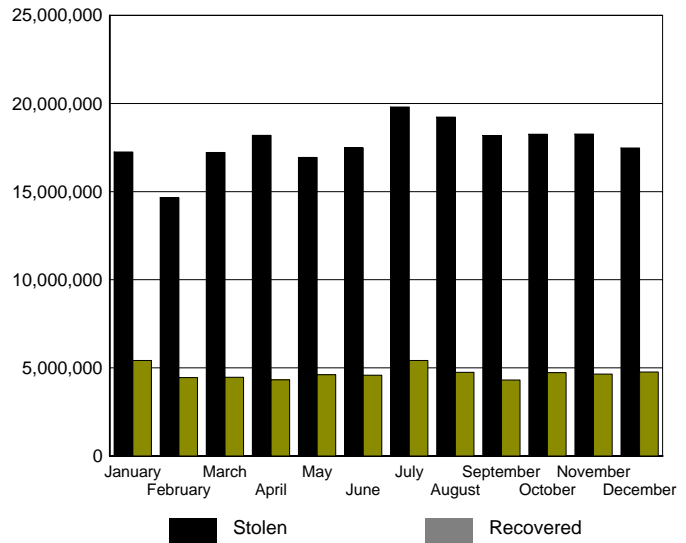

VALUE OF PROPERTY STOLEN - BY OFFENSE

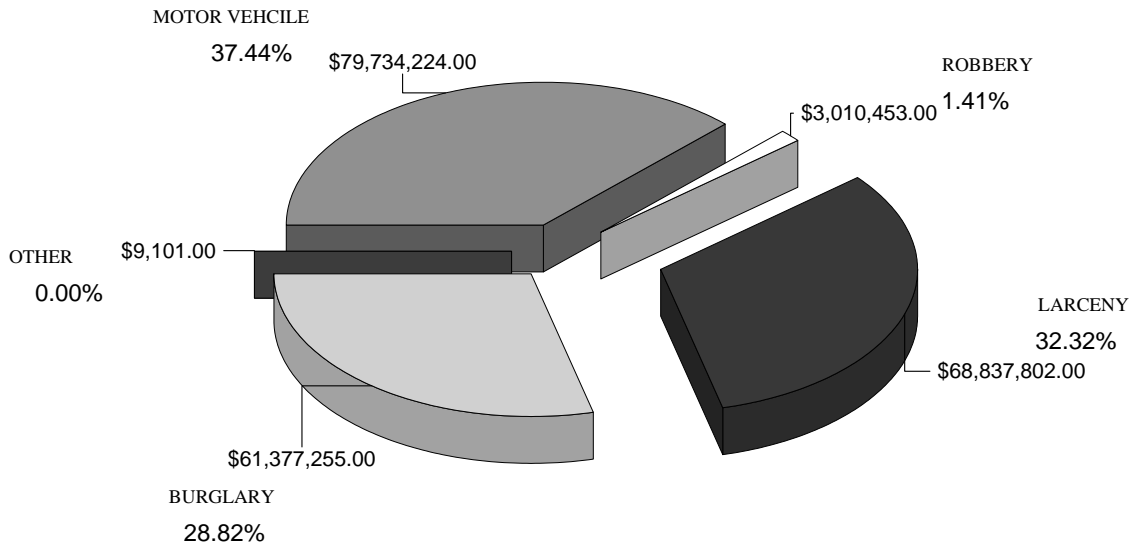

OKLAHOMA STATE BUREAU OF INVESTIGATION

PROPERTY STOLEN - RECOVERED BY MONTH

MONTH	YEAR	STOLEN	% CHANGE	RECOVERED	% CHANGE
JANUARY	2007	\$17,252,237	+8.0	\$5,418,982	+27.2
	2006	\$15,975,449	-7.6	\$4,259,487	-13.6
	2005	\$17,289,309	+13.6	\$4,929,904	+21.4
FEBRUARY	2007	\$14,659,217	+1.9	\$4,448,073	-1.6
	2006	\$14,380,116	+3.2	\$4,522,394	+8.6
	2005	\$13,928,635	+26.0	\$4,164,837	+38.3
MARCH	2007	\$17,224,802	+3.1	\$4,468,353	+9.8
	2006	\$16,702,110	+8.1	\$4,070,921	+0.4
	2005	\$15,456,872	+0.8	\$4,056,678	+3.9
APRIL	2007	\$18,196,462	+18.2	\$4,324,270	+0.1
	2006	\$15,392,467	+3.7	\$4,320,476	+23.1
	2005	\$14,844,008	-1.5	\$3,510,219	-22.9
MAY	2007	\$16,941,161	-8.5	\$4,609,788	-7.1
	2006	\$18,524,481	+17.4	\$4,964,098	+37.8
	2005	\$15,782,403	+7.3	\$3,601,437	-1.4
JUNE	2007	\$17,485,069	-5.9	\$4,582,035	-8.0
	2006	\$18,577,845	+6.6	\$4,978,529	+24.7
	2005	\$17,421,549	+13.3	\$3,992,066	+8.6
JULY	2007	\$19,797,024	+8.3	\$5,415,401	+18.4
	2006	\$18,278,836	+0.1	\$4,572,797	+1.1
	2005	\$18,252,134	+13.6	\$4,524,824	+9.7
AUGUST	2007	\$19,226,928	+4.2	\$4,745,683	-4.6
	2006	\$18,457,136	-3.4	\$4,976,044	+2.3
	2005	\$19,107,350	+4.3	\$4,862,931	+4.5
SEPTEMBER	2007	\$18,184,678	+5.4	\$4,313,027	+2.3
	2006	\$17,245,655	-9.5	\$4,216,463	-9.7
	2005	\$19,048,490	+24.5	\$4,667,473	+30.2
OCTOBER	2007	\$18,256,570	+7.1	\$4,731,331	+17.4
	2006	\$17,052,471	-11.4	\$4,030,389	-11.9
	2005	\$19,252,790	+16.3	\$4,573,262	+30.5
NOVEMBER	2007	\$18,267,002	+6.8	\$4,644,080	-2.4
	2006	\$17,103,251	+2.2	\$4,756,913	+5.7
	2005	\$16,739,292	+3.5	\$4,500,368	+6.0
DECEMBER	2007	\$17,477,685	-5.0	\$4,762,375	+6.6
	2006	\$18,396,996	+18.4	\$4,465,474	+5.1
	2005	\$15,544,524	+7.4	\$4,249,148	+2.0
TOTAL	2007	\$212,968,835	+3.3	\$56,463,398	+4.3
	2006	\$206,086,813	+1.7	\$54,133,985	+4.8
	2005	\$202,667,356	+10.3	\$51,633,147	+9.5



V

ARREST AND CLEARANCE DATA



OKLAHOMA STATE BUREAU OF INVESTIGATION

ARREST AND CLEARANCE DATA

The Oklahoma Uniform Crime Reporting Program requests the monthly submission of data concerning persons arrested in Oklahoma. A record of total arrest activity for criminal acts in both Part I and Part II classifications is collected and analyzed according to age, sex, and race. With the exception of arrests for driving under the influence and transporting an open container, traffic arrests are not reported.

A person is counted on the monthly arrest report each time he is arrested. A person may be arrested several times during the month for such crimes as public drunkenness, disorderly conduct, and similar violations. It should be noted that if a person is charged with several different crimes at the same time, the arrest is shown only for the highest offense the person committed at that time.

A total of 162,331 arrests was reported in 2007. Juveniles accounted for 21,463 of those arrested. The number of arrests increased by 4,733 or 3.0% from 2006.

An analysis of reported arrests for 2007 indicates 12.7% of all arrests occurred in the index offenses. The highest clearance rate of a particular index offense occurred in the murder category with 81.1% being cleared by arrests or exceptional means.

Alcohol related arrests (driving under the influence, drunkenness, and other liquor law violations) constituted 28.9% of the total arrests reported in 2007. This percentage represents the arrest of 1,661 juveniles and 45,226 adults. The highest percentage of arrests occurred in the category of drunkenness which represented 53.9% of arrests made for all alcohol related offenses.

CLEARANCE RATE

For crime reporting purposes, a crime index offense is cleared when: (1) a law enforcement agency has identified the offender; (2) there is enough evidence to charge the offender; and (3) the offender is actually taken into custody. The arrest of one person may clear several crimes or the arrest of several persons may clear only one crime. The number of arrests and the number of clearances for any particular offense should not be compared as the numbers may not, and likely will not, be the same.

Clearances are also reported when some element beyond law enforcement control precludes the filing of formal charges. Examples include the death of the offender, particularly in the case of a murder/suicide, the handling of juveniles, and other exceptional circumstances.

OKLAHOMA STATE BUREAU OF INVESTIGATION

PERCENTAGE OF INDEX CRIMES CLEARED

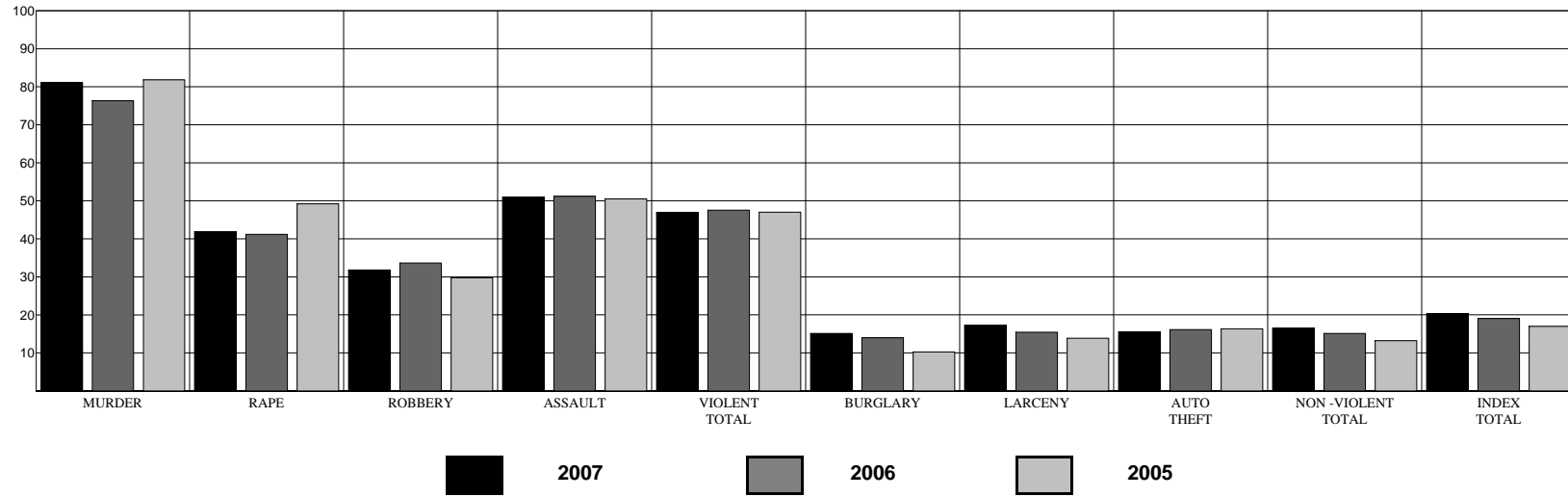

YEAR	MURDER	RAPE	ROBBERY	ASSAULT	VIOLENT TOTAL	BURGLARY	LARCENY	AUTO THEFT	NON-VIOLENT TOTAL	INDEX TOTAL
2007	81.1	41.9	31.8	51.0	47.0	15.1	17.2	15.5	16.5	20.3
2006	76.3	41.2	33.6	51.2	47.6	14.0	15.4	16.1	15.1	19.1
2005	81.8	49.2	29.7	50.5	47.0	10.3	13.9	16.3	13.2	17.0

OKLAHOMA STATE BUREAU OF INVESTIGATION

CLEARANCE BY AGE

AGE 17 & UNDER

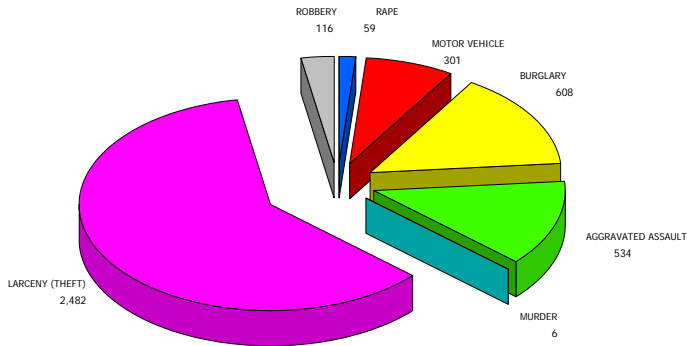

AGE 18 & OVER

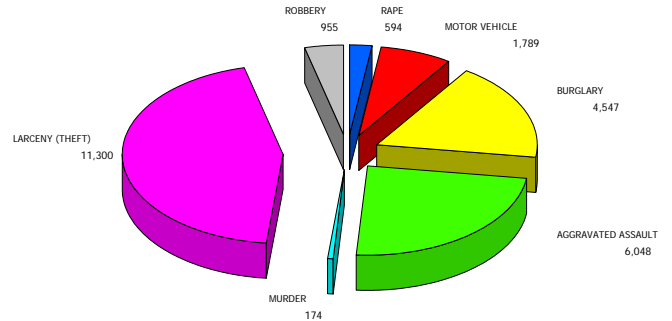

CLEARANCE DATA

OFFENSE	NUMBER OF OFFENSES	% CLEARED	NUMBER OF OFFENSES CLEARED BY ARREST OR EXCEPTIONAL MEANS			% AGE 17 & UNDER	% AGE 18 & OVER
			TOTAL	AGE 17 & UNDER	AGE 18 & OVER		
MURDER	222	81.1	180	6	174	2.7	78.4
RAPE	1,558	41.9	653	59	594	3.8	38.1
ROBBERY	3,369	31.8	1,071	116	955	3.4	28.3
AGGRAVATED ASSAULT	12,917	51.0	6,582	534	6,048	4.1	46.8
VIOLENT TOTAL	18,066	47.0	8,486	715	7,771	4.0	43.0
BURGLARY	34,120	15.1	5,155	608	4,547	1.8	13.3
LARCENY (THEFT)	79,989	17.2	13,782	2,482	11,300	3.1	14.1
MOTOR VEHICLE	13,460	15.5	2,090	301	1,789	2.2	13.3
NON VIOLENT TOTAL	127,569	16.5	21,027	3,391	17,636	2.7	13.8
TOTAL	145,635	20.3	29,513	4,106	25,407	2.8	17.4

OKLAHOMA STATE BUREAU OF INVESTIGATION

JUVENILE ARREST OVERVIEW

The following overview deals primarily with juvenile arrests for the past ten years. The first chart depicts a comparison of 1998 and 2007 arrest totals in specific categories.

JUVENILE ARRESTS - A TEN-YEAR COMPARISON

ARRESTS	1998	2007	% CHANGE
JUVENILES	31,595	21,463	-32.1
VIOLENT CRIMES	1,145	715	-37.6
NON - VIOLENT CRIMES (WITH ARSON)	9,169	4,543	-50.5
DRUG ABUSE TOTAL	2,007	2,023	+0.8
DRUG SALE/MFG.	218	202	-7.3
DRUG POSSESSION	1,789	1,821	+1.8
ALCOHOL RELATED	2,725	1,661	-39.0

TOTAL JUVENILE ARRESTS

YEAR	TOTAL
1998	31,595
1999	27,899
2000	25,869
2001	24,885
2002	23,970
2003	24,684
2004	23,880
2005	21,435
2006	21,541
2007	21,463

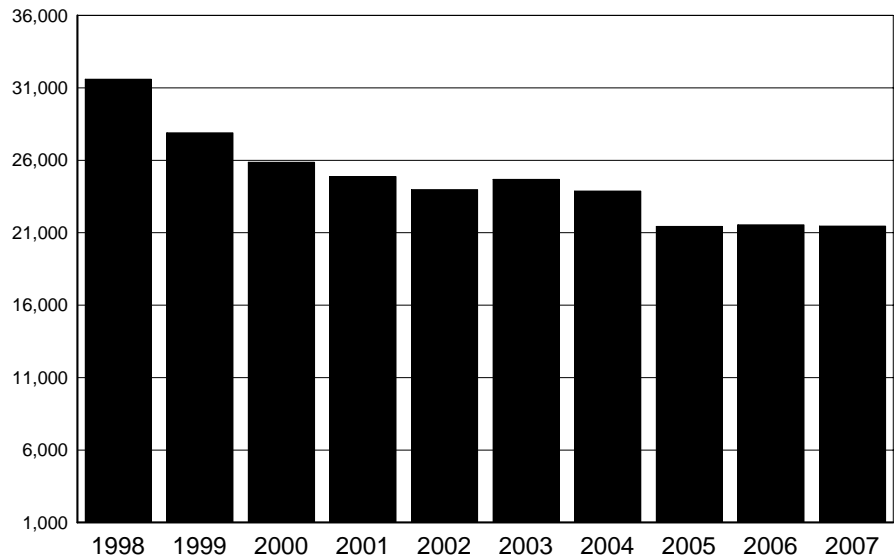

In 2007, juveniles accounted for 13.2% of all persons arrested for all crimes.

OKLAHOMA STATE BUREAU OF INVESTIGATION

JUVENILE INDEX CRIME ARRESTS

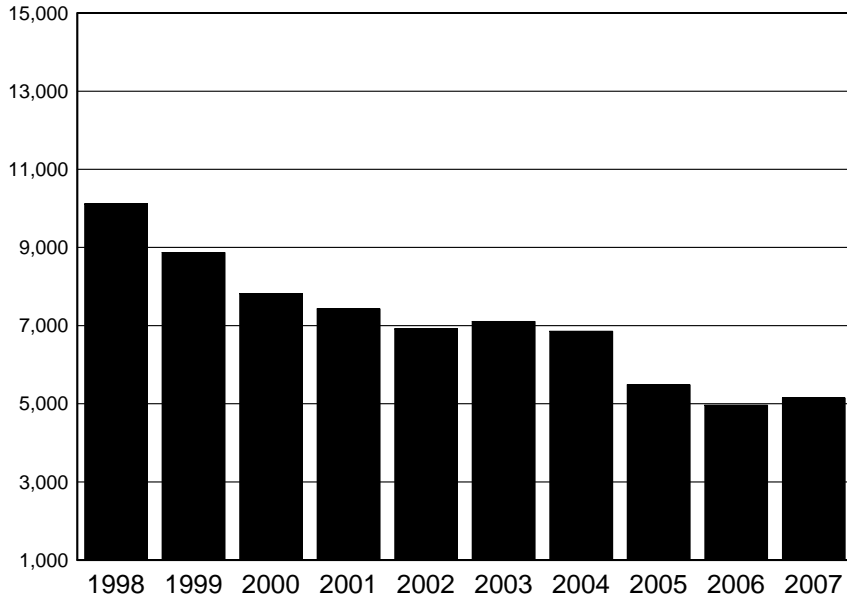

YEAR	CRIMES
1998	10,117
1999	8,869
2000	7,817
2001	7,428
2002	6,916
2003	7,106
2004	6,856
2005	5,483
2006	4,962
2007	5,149

The offense of larceny makes up 62.4% of all juvenile arrests for index crimes in the year 2007.

JUVENILE WEAPONS LAW VIOLATIONS

YEAR	ARRESTS
1998	466
1999	359
2000	378
2001	297
2002	339
2003	325
2004	330
2005	333
2006	398
2007	353

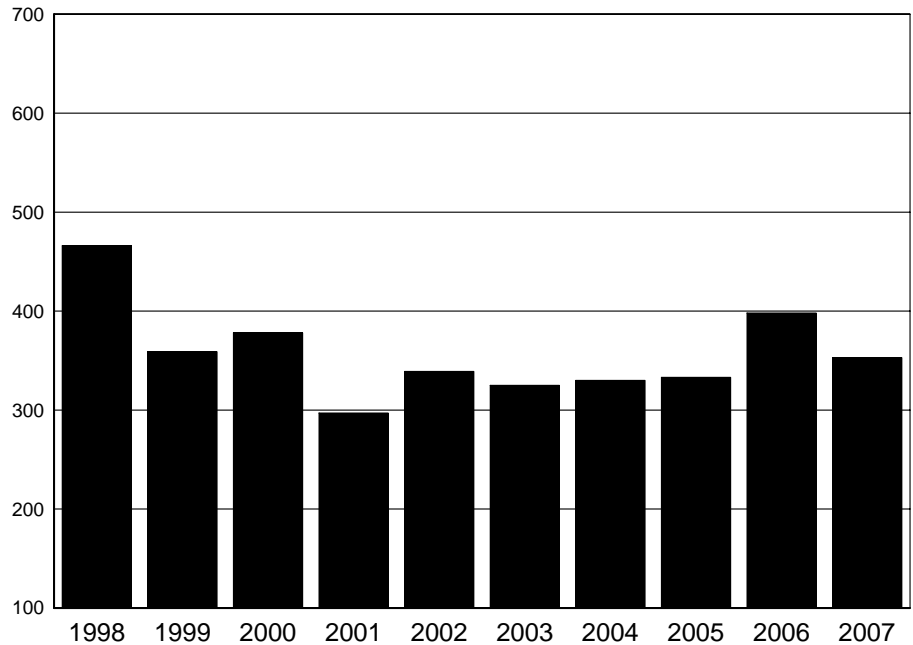

The 2007 figure of 353 arrests is a decrease of 24.2% over the arrests reported in 1998.

OKLAHOMA STATE BUREAU OF INVESTIGATION

JUVENILE DRUG RELATED ARRESTS

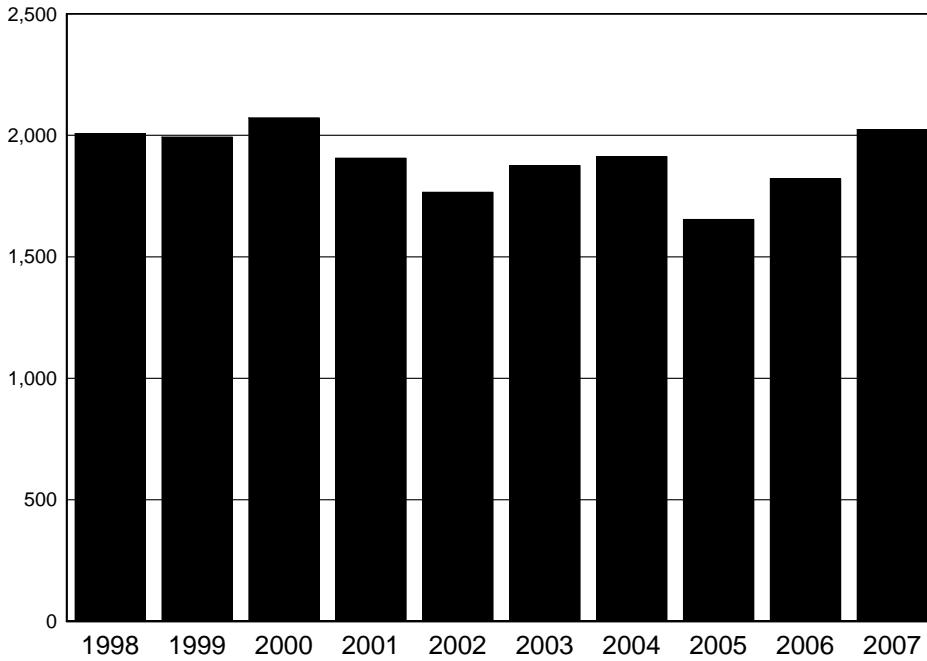

YEAR	ARRESTS
1998	2,007
1999	1,993
2000	2,072
2001	1,906
2002	1,766
2003	1,876
2004	1,913
2005	1,654
2006	1,821
2007	2,023

There has been a 2.4% decrease from 2000 in the number of drug related arrests reported. The figure for 2000 is the highest in this ten-year comparison.

JUVENILE ALCOHOL RELATED ARRESTS

YEAR	ARRESTS
1998	2,725
1999	2,298
2000	2,103
2001	2,091
2002	2,068
2003	1,904
2004	1,773
2005	1,502
2006	1,604
2007	1,661

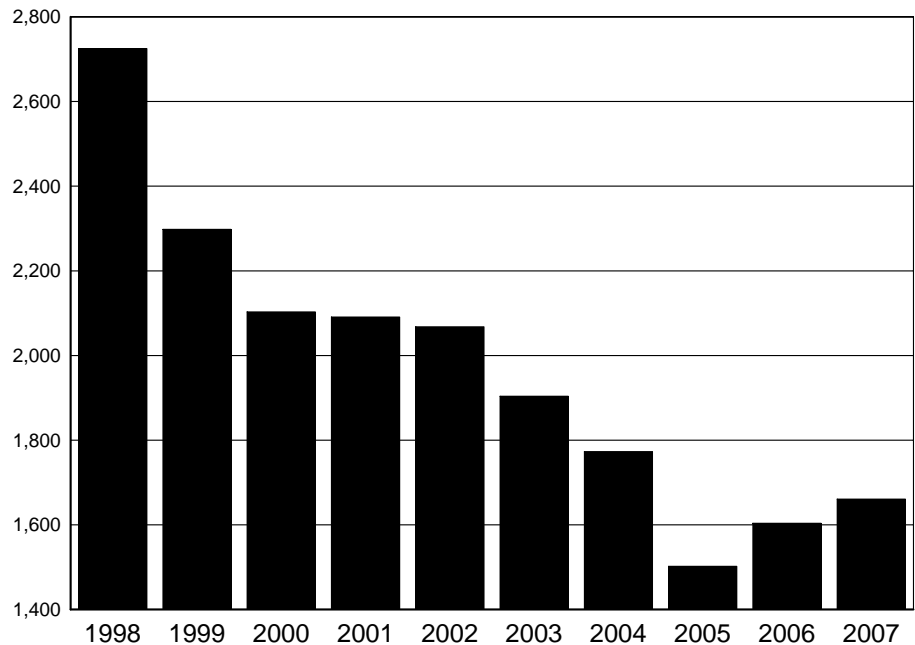

Alcohol related arrests were at their lowest in 2005. There was a 39.0% decrease from 1998 to 2007.

OKLAHOMA STATE BUREAU OF INVESTIGATION

NUMBER OF JUVENILE ARRESTS STATE OF OKLAHOMA

2007

OFFENSE	SEX	AGE						TOTAL	RACE				ETHNICITY	
		UNDER 10	10 - 12	13 - 14	15	16	17		WHITE	BLACK	INDIAN	ASIAN	Hispanic	Non Hispanic
Murder	M	0	0	3	1	3	4	11	4	6	1	0	0	11
	F	0	0	1	0	3	0	4	3	1	0	0	0	4
Manslaughter by Negligence	M	0	0	1	0	0	0	1	0	1	0	0	0	1
	F	0	0	0	0	0	0	0	0	0	0	0	0	0
Forcible Rape	M	0	8	18	9	10	13	58	40	18	0	0	2	56
	F	0	0	0	0	0	0	0	0	0	0	0	0	0
Robbery	M	1	9	24	40	46	53	173	40	131	2	0	10	163
	F	0	0	0	2	4	1	7	2	5	0	0	1	6
Aggravated Assault	M	6	16	75	59	85	98	339	200	122	17	0	28	311
	F	1	10	34	23	27	28	123	60	55	7	1	8	115
Burglary-Breaking and Entering	M	14	68	182	192	201	196	853	492	296	62	3	52	801
	F	0	9	16	19	11	20	75	50	19	6	0	3	72
Larceny-Theft (Except Motor Vehicle Theft)	M	20	124	386	334	397	447	1,708	1,087	512	97	12	107	1,601
	F	12	84	324	327	366	391	1,504	966	448	74	16	59	1,445
Motor Vehicle Theft	M	0	12	38	61	67	52	230	125	86	16	3	21	209
	F	0	3	7	19	19	16	64	39	12	13	0	3	61
Other Assaults	M	9	87	227	177	217	222	939	597	295	46	1	59	880
	F	2	38	117	123	106	82	468	265	171	31	1	20	448
Arson	M	26	28	12	9	8	6	89	66	15	8	0	7	82
	F	6	5	5	3	1	0	20	17	2	1	0	1	19

OKLAHOMA STATE BUREAU OF INVESTIGATION

NUMBER OF JUVENILE ARRESTS STATE OF OKLAHOMA

2007

OFFENSE	SEX	AGE						TOTAL	RACE				ETHNICITY	
		UNDER 10	10 - 12	13 - 14	15	16	17		WHITE	BLACK	INDIAN	ASIAN	Hispanic	Non Hispanic
Forgery and Counterfeiting	M	0	0	4	2	6	6	18	15	1	2	0	0	18
	F	0	0	0	3	2	3	8	5	2	1	0	0	8
Fraud	M	0	3	3	5	11	16	38	18	20	0	0	3	35
	F	0	0	1	4	5	7	17	11	4	2	0	0	17
Embezzlement	M	0	1	2	4	11	24	42	25	16	0	1	5	37
	F	0	0	2	2	11	23	38	18	18	1	1	0	38
Stolen Property; Buying,Receiving,Possessing	M	2	10	90	87	91	120	400	207	170	20	3	52	348
	F	0	7	18	18	15	26	84	55	26	3	0	4	80
Vandalism	M	13	47	122	80	78	76	416	301	77	37	1	60	356
	F	0	11	27	21	25	15	99	63	28	8	0	3	96
Weapons; Carrying, Possessing, etc.	M	4	16	73	65	69	103	330	169	141	20	0	29	301
	F	0	1	5	5	7	5	23	14	8	1	0	1	22
Prostitution and Commercialized Vice	M	0	0	0	0	0	0	0	0	0	0	0	0	0
	F	0	0	1	0	0	0	1	1	0	0	0	0	1
Sex Offenses	M	0	9	12	14	12	16	63	44	17	2	0	5	58
	F	0	1	2	0	3	2	8	7	1	0	0	0	8
Sales/MFG Opium or Cocaine & Their Derivatives	M	0	0	2	6	4	12	24	8	16	0	0	2	22
	F	0	0	1	1	1	1	4	2	2	0	0	0	4
Sales/MFG Marijuana	M	0	1	12	21	31	41	106	66	29	10	1	5	101
	F	1	1	2	1	8	10	23	16	7	0	0	1	22

OKLAHOMA STATE BUREAU OF INVESTIGATION

NUMBER OF JUVENILE ARRESTS STATE OF OKLAHOMA

2007

OFFENSE	S E X	AGE						TOTAL	RACE				ETHNICITY	
		<u>UNDER 10</u>	<u>10 - 12</u>	<u>13 - 14</u>	<u>15</u>	<u>16</u>	<u>17</u>		<u>WHITE</u>	<u>BLACK</u>	<u>INDIAN</u>	<u>ASIAN</u>	<u>Hispanic</u>	<u>Non Hispanic</u>
Sales/MFG Synthetic Narcotics	M	0	1	3	2	1	9	16	11	4	1	0	0	16
	F	0	0	1	4	0	1	6	6	0	0	0	0	6
Sales/MFG Other	M	0	1	6	2	6	5	20	14	5	1	0	3	17
	F	0	0	0	0	0	3	3	3	0	0	0	0	3
Possession Opium or Cocaine & Their Derivatives	M	0	0	8	13	22	39	82	38	43	1	0	8	74
	F	0	0	4	7	7	14	32	19	12	0	1	5	27
Possession Marijuana	M	0	22	124	201	348	541	1,236	890	272	70	4	80	1,156
	F	1	1	37	43	94	137	313	262	34	15	2	10	303
Possession Synthetic Narcotics	M	0	1	10	10	18	25	64	52	7	4	1	4	60
	F	0	0	1	1	8	12	22	19	2	1	0	2	20
Possession Other	M	0	3	5	12	16	25	61	46	11	3	1	2	59
	F	0	0	4	1	3	3	11	10	0	1	0	0	11
All Other Gambling	M	0	1	0	0	0	0	1	0	1	0	0	0	1
	F	0	0	0	0	0	0	0	0	0	0	0	0	0
Offenses Against Family and Children	M	1	6	3	5	10	8	33	23	6	4	0	1	32
	F	0	2	6	3	8	4	23	15	8	0	0	0	23
Driving Under The Influence	M	0	0	0	10	49	153	212	185	14	12	1	19	193
	F	0	0	1	2	8	31	42	39	1	2	0	3	39
Liquor Laws	M	0	2	17	38	85	159	301	268	22	10	1	34	267
	F	1	1	10	21	52	56	141	129	5	7	0	2	139

OKLAHOMA STATE BUREAU OF INVESTIGATION

NUMBER OF JUVENILE ARRESTS STATE OF OKLAHOMA

2007

OFFENSE	SEX	AGE						TOTAL	RACE				ETHNICITY	
		<u>UNDER 10</u>	<u>10 - 12</u>	<u>13 - 14</u>	<u>15</u>	<u>16</u>	<u>17</u>		<u>WHITE</u>	<u>BLACK</u>	<u>INDIAN</u>	<u>ASIAN</u>	<u>Hispanic</u>	<u>Non Hispanic</u>
Drunkness	M	0	4	58	126	195	360	743	572	40	124	7	48	695
	F	2	3	33	38	68	78	222	186	8	27	1	7	215
Disorderly Conduct	M	3	60	218	117	158	140	696	355	320	20	1	74	622
	F	0	33	131	124	95	52	435	181	242	11	1	42	393
All Other Offenses (Except Traffic)	M	13	97	391	477	569	662	2,209	1,507	582	103	17	162	2,047
	F	4	32	165	194	194	196	785	540	178	65	2	57	728
Curfew and Loitering Law Violations	M	3	46	267	331	431	469	1,547	1,015	416	111	5	118	1,429
	F	3	24	164	145	165	168	669	501	123	42	3	41	628
Runaway	M	22	96	370	290	361	228	1,367	919	340	100	8	94	1,273
	F	11	79	534	454	391	294	1,763	1,213	365	159	26	173	1,590

OKLAHOMA STATE BUREAU OF INVESTIGATION

NUMBER OF JUVENILE ARRESTS STATE OF OKLAHOMA

2007

OFFENSE	SEX	AGE						TOTAL	RACE				ETHNICITY	
		<u>UNDER 10</u>	<u>10 - 12</u>	<u>13 - 14</u>	<u>15</u>	<u>16</u>	<u>17</u>		<u>WHITE</u>	<u>BLACK</u>	<u>INDIAN</u>	<u>ASIAN</u>	<u>Hispanic</u>	<u>Non Hispanic</u>
SUBTOTALS FOR THE STATE OF OKLAHOMA														
TOTAL SALES/ MFG	M	0	3	23	31	42	67	166	99	54	12	1	10	156
	F	1	1	4	6	9	15	36	27	9	0	0	1	35
SALES TOTAL		1	4	27	37	51	82	202	126	63	12	1	11	191
TOTAL POSSESSION	M	0	26	147	236	404	630	1,443	1,026	333	78	6	94	1,349
	F	1	1	46	52	112	166	378	310	48	17	3	17	361
POSSESSION TOTAL		1	27	193	288	516	796	1,821	1,336	381	95	9	111	1,710
TOTAL DRUGS	M	0	29	170	267	446	697	1,609	1,125	387	90	7	104	1,505
	F	2	2	50	58	121	181	414	337	57	17	3	18	396
DRUG TOTAL		2	31	220	325	567	878	2,023	1,462	444	107	10	122	1,901
TOTAL GAMBLING	M	0	1	0	0	0	0	1	0	1	0	0	0	1
	F	0	0	0	0	0	0	0	0	0	0	0	0	0
GAMBLING TOTAL		0	1	0	0	0	0	1	0	1	0	0	0	1
TOTAL MALES		137	779	2,766	2,800	3,616	4,328	14,426	9,399	4,052	904	71	1,094	13,332
TOTAL FEMALES		44	345	1,654	1,608	1,707	1,679	7,037	4,717	1,787	478	55	446	6,591
GRAND TOTAL		181	1,124	4,420	4,408	5,323	6,007	21,463	14,116	5,839	1,382	126	1,540	19,923

OKLAHOMA STATE BUREAU OF INVESTIGATION

COLLECTION OF DISPOSITIONS

The Oklahoma Uniform Crime Reporting Program requires the collection of juvenile arrest dispositions as a source of meaningful information on action against juveniles who have been taken into custody or arrested by police. When adults are arrested, they are usually held for felony or misdemeanor prosecution in the appropriate court. This is not necessarily the case with juveniles. Several disposition options are available and the one chosen depends upon the seriousness of the offense and the juvenile's prior record. Many are warned by the police and released to their parents, a relative, a friend or guardian. Sometimes they are referred to the probation department or some other branch of the juvenile court. In other instances, they may be referred to welfare agencies, other police agencies, or to criminal or adult court by waiver of the juvenile court.

Here, the word "arrest" refers to the police handling of all juveniles who have committed a crime and are taken into custody when, under the same circumstances, the crime would warrant the arrest of an adult. Police "contacts" with juveniles are not counted as arrests where no offense has been committed. Instances where juveniles are taken into custody for their own protection and not because they have committed a crime, such as in neglect cases, are not listed as arrests.

JUVENILE DISPOSITIONS

DISPOSITION	2007	2006	2005
Handling within department and released (released to parents, etc.)	6,617	6,033	6,633
Referred to juvenile court or probation department	12,508	12,732	12,154
Referred to welfare agency	169	63	49
Referred to other police agency	330	500	605
Referred to criminal or adult court	2,401	2,272	2,054
TOTAL	22,025	21,600	21,495

OKLAHOMA STATE BUREAU OF INVESTIGATION

NUMBER OF ADULT ARRESTS STATE OF OKLAHOMA

2007

OFFENSE	SEX	AGE																TOTAL	RACE				ETHNICITY	
		18	19	20	21	22	23	24	25-29	30-34	35-39	40-44	45-49	50-54	55-59	60-64	65 and Over		WHITE	BLACK	INDIAN	ASIAN	Hispanic	Non-Hispanic
Murder	M	15	10	10	9	8	5	10	23	20	9	7	5	5	4	2	2	144	80	56	7	1	11	133
	F	1	1	2	1	2	2	1	5	2	1	4	2	0	0	0	0	24	10	14	0	0	3	21
Manslaughter by Negligence	M	1	1	1	1	0	3	0	4	0	3	0	2	0	1	0	0	17	16	1	0	0	4	13
	F	0	2	0	0	0	1	1	0	2	1	2	1	0	0	0	0	10	8	1	1	0	0	10
Forcible Rape	M	12	14	14	14	6	8	9	39	30	38	24	27	5	8	2	5	255	187	44	22	2	20	235
	F	1	1	1	0	0	0	1	1	1	0	0	1	0	0	0	0	7	4	2	1	0	1	6
Robbery	M	62	64	48	42	31	28	33	80	44	37	30	20	13	3	0	0	535	254	261	17	3	48	487
	F	8	10	4	6	6	3	2	20	5	4	6	4	1	1	0	0	80	42	35	3	0	10	70
Aggravated Assault	M	137	123	137	143	131	130	131	631	378	361	322	256	168	69	39	30	3,186	2,166	725	279	16	257	2,929
	F	32	20	28	39	40	32	34	141	81	85	88	58	39	14	4	3	738	416	229	92	1	18	720
Burglary-Breaking and Entering	M	222	179	144	110	102	95	97	292	166	144	133	114	36	27	7	5	1,873	1,340	405	124	4	102	1,771
	F	18	19	10	21	21	17	7	44	40	24	18	31	8	2	1	0	281	220	38	23	0	4	277
Larceny-Theft (Except Motor Vehicle Theft)	M	429	348	260	237	151	149	153	594	387	397	381	316	193	98	34	29	4,156	2,926	938	247	45	280	3,876
	F	377	285	210	163	171	132	129	576	401	348	291	208	116	63	24	21	3,515	2,507	738	224	46	157	3,358
Motor Vehicle Theft	M	43	46	27	33	35	28	39	113	71	62	44	29	5	2	1	0	578	407	131	38	2	48	530
	F	8	7	8	11	4	7	9	31	18	16	15	4	5	0	0	0	143	94	24	25	0	8	135
Other Assaults	M	250	276	264	295	266	311	280	1,342	1,043	846	764	551	323	147	54	40	7,052	4,850	1,628	526	48	527	6,525
	F	93	79	100	113	78	98	79	334	231	236	218	142	63	29	26	12	1,931	1,323	393	202	13	97	1,834
Arson	M	14	13	6	3	5	6	3	22	15	14	10	5	8	6	0	4	134	99	26	7	2	5	129
	F	2	1	0	1	3	3	1	7	4	1	4	4	1	0	0	1	33	20	10	3	0	0	33
Forgery and Counterfeiting	M	27	31	27	25	16	14	29	88	78	53	51	37	14	8	7	1	506	381	113	11	1	28	478
	F	15	25	23	17	19	12	25	95	79	53	42	27	16	4	1	0	453	328	103	22	0	8	445

OKLAHOMA STATE BUREAU OF INVESTIGATION

NUMBER OF ADULT ARRESTS STATE OF OKLAHOMA

2007

OFFENSE	SEX	AGE																TOTAL	RACE				ETHNICITY	
		18	19	20	21	22	23	24	25-29	30-34	35-39	40-44	45-49	50-54	55-59	60-64	65 and Over		WHITE	BLACK	INDIAN	ASIAN	Hispanic	Non-Hispanic
Fraud	M	40	57	48	62	71	70	69	305	201	177	142	112	79	46	16	6	1,501	1,087	309	98	7	104	1,397
	F	17	36	25	29	39	43	54	237	186	180	122	73	38	12	16	4	1,111	796	188	121	6	36	1,075
Embezzlement	M	28	23	16	17	15	11	9	40	32	23	27	24	1	5	0	2	273	189	65	18	1	11	262
	F	20	23	20	14	17	13	9	45	42	31	26	19	5	3	2	1	290	217	62	10	1	3	287
Stolen Property; Buying,Receiving,Possessing	M	139	135	100	75	102	65	73	295	185	180	111	91	53	12	9	4	1,629	1,142	417	64	6	136	1,493
	F	36	28	20	23	20	19	21	80	66	50	52	31	9	2	0	1	458	322	96	38	2	24	434
Vandalism	M	77	77	42	53	54	39	58	145	81	59	54	46	24	8	5	10	832	569	196	58	9	60	772
	F	11	16	4	8	12	12	11	41	25	29	14	16	7	4	3	2	215	118	77	19	1	7	208
Weapons; Carrying, Possessing, etc.	M	153	123	109	123	127	96	101	350	205	134	118	122	69	43	25	17	1,915	1,133	687	87	8	169	1,746
	F	9	13	18	15	14	6	16	43	37	28	23	24	8	2	3	1	260	170	71	19	0	18	242
Prostitution and Commercialized Vice	M	3	4	2	5	4	3	2	19	22	16	13	15	10	8	5	5	136	97	31	2	6	19	117
	F	8	13	12	9	10	9	4	57	36	47	45	28	14	4	1	0	297	195	81	18	3	4	293
Sex Offenses	M	22	21	25	21	18	17	20	104	66	71	72	76	43	34	16	12	638	472	121	37	8	64	574
	F	2	2	2	2	4	5	5	16	8	13	8	1	3	1	0	0	72	57	9	5	1	9	63
Sales/MFG Opium or Cocaine & Their Derivatives	M	22	16	21	13	17	20	28	70	47	32	27	37	15	12	6	1	384	129	242	13	0	31	353
	F	5	6	7	6	3	3	2	22	13	16	10	10	1	1	0	1	106	59	39	8	0	1	105
Sales/MFG Marijuana	M	70	59	60	45	56	47	43	180	103	80	49	37	32	13	3	6	883	577	263	42	1	75	808
	F	10	20	13	12	19	15	12	43	27	22	33	21	9	4	0	0	260	208	43	9	0	13	247
Sales/MFG Synthetic Narcotics	M	21	23	18	21	31	23	23	136	87	76	59	71	43	9	4	7	652	464	147	39	2	34	618
	F	4	10	11	11	4	17	9	44	41	27	36	26	7	0	2	0	249	195	33	20	1	9	240

OKLAHOMA STATE BUREAU OF INVESTIGATION

NUMBER OF ADULT ARRESTS STATE OF OKLAHOMA

2007

OFFENSE	SEX	AGE																TOTAL	RACE				ETHNICITY	
		18	19	20	21	22	23	24	25-29	30-34	35-39	40-44	45-49	50-54	55-59	60-64	65 and Over		WHITE	BLACK	INDIAN	ASIAN	Hispanic	Non-Hispanic
Sales/MFG Other	M	15	13	7	16	9	18	10	58	63	61	32	33	17	4	1	4	361	259	87	15	0	23	338
	F	6	8	2	11	1	4	7	28	25	23	14	14	3	2	0	0	148	126	14	8	0	5	143
Possession Opium or Cocaine & Their Derivatives	M	62	65	84	78	92	70	87	331	239	243	201	196	114	56	21	9	1,948	928	954	56	10	287	1,661
	F	27	27	26	20	26	19	26	147	81	100	105	67	37	10	1	0	719	388	284	46	1	29	690
Possession Marijuana	M	849	758	665	557	577	471	421	1,404	727	568	492	395	217	83	17	10	8,211	5,758	1,967	466	20	409	7,802
	F	175	175	124	136	135	104	129	304	227	194	169	121	59	9	7	3	2,071	1,586	351	128	6	59	2,012
Possession Synthetic Narcotics	M	40	65	84	83	76	76	87	365	247	217	201	167	73	33	10	1	1,825	1,479	229	115	2	87	1,738
	F	21	21	19	37	37	38	47	147	134	115	109	75	25	4	2	1	832	736	55	41	0	18	814
Possession Other	M	60	53	37	45	42	42	44	205	151	132	112	107	58	19	10	4	1,121	901	159	60	1	65	1,056
	F	28	13	19	23	22	17	22	98	63	74	69	54	19	6	3	1	531	450	48	31	2	11	520
All Other Gambling	M	0	0	0	0	0	0	1	0	1	2	0	0	0	0	0	0	4	0	0	0	4	0	4
	F	0	0	0	0	0	0	0	0	0	0	0	0	0	0	0	0	0	0	0	0	0	0	0
Offenses Against Family and Children	M	15	12	19	19	25	27	31	133	132	126	107	60	38	16	4	3	767	576	106	81	4	52	715
	F	4	3	8	5	15	19	11	60	38	36	17	14	12	4	1	2	249	186	26	36	1	15	234
Driving Under The Influence	M	414	517	598	759	718	708	656	2,549	1,717	1,444	1,338	1,281	882	420	236	165	14,402	12,110	1,180	1,040	72	1,776	12,626
	F	105	116	151	175	186	145	147	595	460	445	443	385	167	100	34	12	3,666	3,039	221	390	16	120	3,546
Liquor Laws	M	260	342	339	140	83	77	52	232	99	95	113	89	64	35	11	9	2,040	1,706	186	113	35	219	1,821
	F	120	161	124	42	33	27	16	81	43	51	55	34	15	11	5	0	818	716	44	43	15	30	788
Drunkenness	M	714	788	791	1,058	869	862	858	2,980	1,943	1,973	2,030	2,302	1,484	707	307	160	19,826	13,917	2,034	3,799	76	1,629	18,197
	F	162	174	168	203	187	182	164	713	495	539	672	501	212	68	29	5	4,474	3,187	410	867	10	118	4,356
Disorderly Conduct	M	89	144	104	117	89	88	69	299	155	179	156	114	80	33	22	14	1,752	1,075	497	171	9	137	1,615
	F	34	31	23	31	23	28	38	93	69	67	64	53	27	10	5	2	598	314	218	63	3	20	578

OKLAHOMA STATE BUREAU OF INVESTIGATION

NUMBER OF ADULT ARRESTS STATE OF OKLAHOMA

2007

OFFENSE	SEX	AGE															TOTAL	RACE				ETHNICITY		
		18	19	20	21	22	23	24	25-29	30-34	35-39	40-44	45-49	50-54	55-59	60-64		65 and Over	WHITE	BLACK	INDIAN	ASIAN	Hispanic	Non-Hispanic
All Other Offenses (Except Traffic)	M	1,002	1,105	1,274	1,283	1,277	1,203	1,226	4,949	3,534	2,971	2,568	2,128	1,312	545	219	169	26,765	19,092	5,478	2,108	87	1,628	25,137
	F	282	407	382	374	404	402	379	1,899	1,466	1,326	1,110	852	384	150	59	52	9,928	7,363	1,664	862	39	427	9,501

OKLAHOMA STATE BUREAU OF INVESTIGATION

NUMBER OF ADULT ARRESTS STATE OF OKLAHOMA

2007

OFFENSE	SEX	AGE															TOTAL	RACE				ETHNICITY		
		18	19	20	21	22	23	24	25-29	30-34	35-39	40-44	45-49	50-54	55-59	60-64		65 and Over	WHITE	BLACK	INDIAN	ASIAN	Hispanic	Non-Hispanic
SUBTOTALS FOR THE STATE OF OKLAHOMA																								
TOTAL SALES/ MFG	M	128	111	106	95	113	108	104	444	300	249	167	178	107	38	14	18	2,280	1,429	739	109	3	163	2,117
	F	25	44	33	40	27	39	30	137	106	88	93	71	20	7	2	1	763	588	129	45	1	28	735
SALES TOTAL		153	155	139	135	140	147	134	581	406	337	260	249	127	45	16	19	3,043	2,017	868	154	4	191	2,852
TOTAL POSSESSION	M	1,011	941	870	763	787	659	639	2,305	1,364	1,160	1,006	865	462	191	58	24	13,105	9,066	3,309	697	33	848	12,257
	F	251	236	188	216	220	178	224	696	505	483	452	317	140	29	13	5	4,153	3,160	738	246	9	117	4,036
POSSESSION TOTAL		1,262	1,177	1,058	979	1,007	837	863	3,001	1,869	1,643	1,458	1,182	602	220	71	29	17,258	12,226	4,047	943	42	965	16,293
TOTAL DRUGS	M	1,139	1,052	976	858	900	767	743	2,749	1,664	1,409	1,173	1,043	569	229	72	42	15,385	10,495	4,048	806	36	1,011	14,374
	F	276	280	221	256	247	217	254	833	611	571	545	388	160	36	15	6	4,916	3,748	867	291	10	145	4,771
DRUG TOTAL		1,415	1,332	1,197	1,114	1,147	984	997	3,582	2,275	1,980	1,718	1,431	729	265	87	48	20,301	14,243	4,915	1,097	46	1,156	19,145
TOTAL GAMBLING	M	0	0	0	0	0	0	1	0	1	2	0	0	0	0	0	0	4	0	0	0	4	0	4
	F	0	0	0	0	0	0	0	0	0	0	0	0	0	0	0	0	0	0	0	0	0	0	0
TOTAL GAMBLING		0	0	0	0	0	0	1	0	1	2	0	0	0	0	0	0	4	0	0	0	4	0	4
TOTAL MALES		5,307	5,505	5,381	5,502	5,103	4,810	4,752	18,377	12,269	10,823	9,788	8,865	5,478	2,514	1,093	734	106,301	76,366	19,683	9,760	492	8,345	97,956
TOTAL FEMALES		1,641	1,753	1,564	1,558	1,555	1,434	1,418	6,047	4,446	4,182	3,884	2,901	1,310	520	229	125	34,567	25,400	5,621	3,378	168	1,282	33,285
GRAND TOTAL		6,948	7,258	6,945	7,060	6,658	6,244	6,170	24,424	16,715	15,005	13,672	11,766	6,788	3,034	1,322	859	140,868	101,766	25,304	13,138	660	9,627	131,241

OKLAHOMA STATE BUREAU OF INVESTIGATION

COUNTY ARRESTS BY CATEGORY

2007

COUNTY : Includes the county sheriff's department and all reporting agencies within that county.

INDEX CRIMES : Murder, Rape, Robbery, Aggravated Assault, Burglary, Larceny, and Motor Vehicle Theft. This category DOES NOT include Manslaughter and Other Assaults (not aggravated.)

DRUG RELATED : All drug arrests reported as Sale/Manufacturing and Possession.

ALCOHOL RELATED : The reported alcohol related offenses include Driving Under the Influence, Liquor Law Violations, and Drunkenness.

COUNTY	INDEX CRIMES		DRUG RELATED		ALCOHOL RELATED		TOTAL ARRESTS	
	JUVENILE	ADULT	JUVENILE	ADULT	JUVENILE	ADULT	JUVENILE	ADULT
ADAIR COUNTY	15	86	5	43	32	494	89	897
ALFALFA COUNTY	0	8	0	16	0	23	2	87
ATOKA COUNTY	5	30	0	73	1	95	12	345
BEAVER COUNTY	4	21	0	14	0	26	6	105
BECKHAM COUNTY	17	86	13	155	20	486	68	1,790
BLAINE COUNTY	2	23	1	29	4	179	8	287
BRYAN COUNTY	61	151	20	262	28	891	251	2,366
CADDO COUNTY	32	130	10	164	14	779	124	1,572
CANADIAN COUNTY	72	173	54	297	52	640	538	2,708
CARTER COUNTY	89	431	38	363	47	1,392	405	2,842
CHEROKEE COUNTY	28	168	9	198	14	544	63	1,088
CHOCTAW COUNTY	11	33	6	54	1	184	28	524
CIMARRON COUNTY	0	2	0	7	0	39	0	59
CLEVELAND COUNTY	229	837	160	1,043	130	2,914	1,931	10,366
COAL COUNTY	1	13	2	57	2	38	8	134
COMANCHE COUNTY	187	777	62	610	18	545	839	5,599
COTTON COUNTY	1	8	2	74	3	119	10	343
CRAIG COUNTY	25	53	12	162	5	208	87	708
CREEK COUNTY	60	156	36	185	69	769	405	1,530
CUSTER COUNTY	10	87	22	253	23	740	107	1,299
DELAWARE COUNTY	18	73	16	159	25	297	126	1,415
DEWEY COUNTY	3	3	1	42	1	51	9	258
ELLIS COUNTY	0	4	0	12	1	25	2	60
GARFIELD COUNTY	39	115	17	326	29	746	421	1,723
GARVIN COUNTY	41	79	24	170	29	405	180	1,209

OKLAHOMA STATE BUREAU OF INVESTIGATION

COUNTY ARRESTS BY CATEGORY

2007

COUNTY	INDEX CRIMES		DRUG RELATED		ALCOHOL RELATED		TOTAL ARRESTS	
	JUVENILE	ADULT	JUVENILE	ADULT	JUVENILE	ADULT	JUVENILE	ADULT
GRADY COUNTY	29	90	9	146	12	354	123	885
GRANT COUNTY	1	5	0	7	0	43	1	71
GREER COUNTY	2	7	1	22	7	62	26	227
HARMON COUNTY	1	2	0	7	1	15	4	95
HARPER COUNTY	0	8	2	16	2	32	4	126
HASKELL COUNTY	6	56	2	85	6	176	49	389
HUGHES COUNTY	25	24	1	35	7	118	59	270
JACKSON COUNTY	29	89	11	124	3	267	84	1,381
JEFFERSON COUNTY	4	21	2	37	7	94	13	166
JOHNSTON COUNTY	7	32	0	139	2	186	11	638
KAY COUNTY	164	182	59	255	57	1,003	904	1,915
KINGFISHER COUNTY	0	17	0	53	1	132	3	296
KIOWA COUNTY	5	19	2	21	6	120	23	226
LATIMER COUNTY	1	8	0	15	0	15	3	60
LEFLORE COUNTY	23	88	11	148	18	555	132	985
LINCOLN COUNTY	11	45	6	80	5	163	36	385
LOGAN COUNTY	40	173	24	346	4	281	123	1,119
LOVE COUNTY	4	2	2	61	6	155	17	261
MAJOR COUNTY	2	12	1	24	0	87	10	264
MARSHALL COUNTY	5	36	11	213	11	363	34	719
MAYES COUNTY	24	141	21	180	27	611	112	1,573
MCCLAIN COUNTY	16	54	22	242	22	360	186	766
MCCURTAIN COUNTY	32	128	8	291	13	498	112	1,324
MCINTOSH COUNTY	9	55	3	76	0	106	20	444
MURRAY COUNTY	7	14	5	125	4	341	27	731
MUSKOGEE COUNTY	95	366	22	402	31	1,086	554	4,408
NOBLE COUNTY	7	30	3	35	1	58	30	194
NOWATA COUNTY	5	44	1	36	5	72	17	334
OKFUSKEE COUNTY	6	22	3	17	3	60	25	134
OKLAHOMA COUNTY	982	4,077	489	4,510	253	7,580	5,495	26,955
OKMULGEE COUNTY	51	101	12	145	10	531	143	1,144
OSAGE COUNTY	10	68	6	74	42	293	107	1,750
OTTAWA COUNTY	17	89	13	96	14	361	92	829
PAWNEE COUNTY	11	64	0	100	9	265	37	810
PAYNE COUNTY	67	209	35	466	47	1,511	376	2,991
PITTSBURG COUNTY	60	196	14	436	10	468	116	1,775
PONTOTOC COUNTY	58	286	18	379	42	1,028	277	2,391
POTTAWATOMIE COUNTY	64	322	30	265	26	1,010	380	2,825
PUSHMATAHA COUNTY	16	39	7	103	11	348	55	665

OKLAHOMA STATE BUREAU OF INVESTIGATION

COUNTY ARRESTS BY CATEGORY

2007

COUNTY	INDEX CRIMES		DRUG RELATED		ALCOHOL RELATED		TOTAL ARRESTS	
	JUVENILE	ADULT	JUVENILE	ADULT	JUVENILE	ADULT	JUVENILE	ADULT
ROGER MILLS COUNTY	0	6	0	8	0	25	1	62
ROGERS COUNTY	39	111	16	263	22	718	132	1,778
SEMINOLE COUNTY	10	86	5	134	13	470	62	1,283
SEQUOYAH COUNTY	71	249	32	661	35	839	247	2,682
STEPHENS COUNTY	20	103	23	151	17	457	148	1,985
TEXAS COUNTY	19	56	3	30	6	158	110	506
TILLMAN COUNTY	13	22	5	70	6	50	60	243
TULSA COUNTY	1,942	3,726	474	3,788	232	7,669	4,474	23,962
WAGONER COUNTY	59	104	47	194	21	416	201	1,773
WASHINGTON COUNTY	107	186	34	245	20	415	297	2,858
WASHITA COUNTY	8	11	0	39	0	76	16	153
WOODS COUNTY	0	12	8	58	0	155	9	278
WOODWARD COUNTY	15	75	10	80	16	341	167	1,470
GRAND TOTAL	5,149	15,515	2,023	20,301	1,661	45,226	21,463	140,868

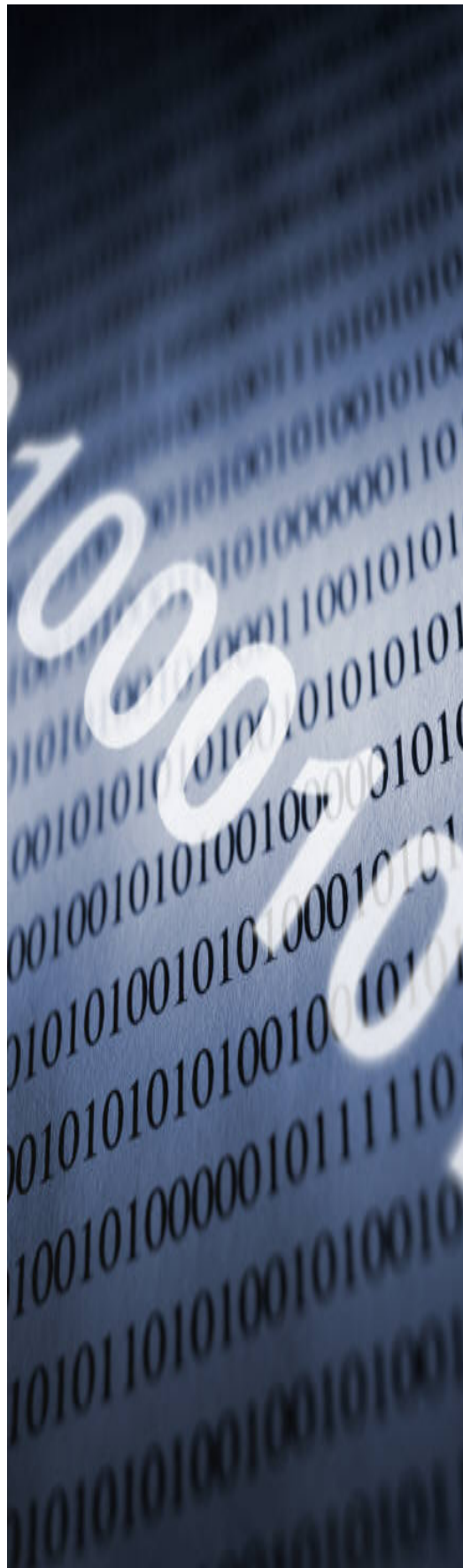

VI

LAW ENFORCEMENT OFFICERS KILLED OR ASSAULTED



OKLAHOMA STATE BUREAU OF INVESTIGATION

OFFICERS KILLED OR ASSAULTED

The Oklahoma Uniform Crime Reporting Program requires the collection of statistical information relating to law enforcement officers killed in the line of duty and the number assaulted while on duty.

Zero (0) officers were killed in 2007 as the result of a felonious act.

Zero (0) officers were killed in 2007 as the result of an accident or negligent act.

A total of 1,016 assaults was reported on state, county, and municipal law enforcement officers in Oklahoma in 2007. This represents a 4.5% increase from the 2006 total.

OFFICER ASSIGNMENT INFORMATION

TYPE OF ASSIGNMENT		YEAR	NUMBER ASSAULTED	% CHANGE	% DISTRIBUTION
TWO MAN VEHICLE		2007	37	0.0	3.6
		2006	37	+12.1	3.8
		2005	33	+43.5	3.4
ONE MAN VEHICLE	ALONE	2007	202	+4.7	19.9
		2006	193	-4.9	19.9
		2005	203	0.0	20.7
	ASSISTED	2007	650	+5.2	64.0
		2006	618	+4.0	63.6
		2005	594	+8.0	60.4
DETECTIVE	ALONE	2007	5	0.0	0.5
		2006	5	-66.7	0.5
		2005	15	+25.0	1.5
	ASSISTED	2007	22	-18.5	2.2
		2006	27	-25.0	2.8
		2005	36	+80.0	3.7
OTHER	ALONE	2007	26	+13.0	2.6
		2006	23	-30.3	2.4
		2005	33	+43.5	3.4
	ASSISTED	2007	74	+7.2	7.3
		2006	69	0.0	7.1
		2005	69	+4.5	7.0
TOTAL		2007	1,016	+4.5	100.0
		2006	972	-1.1	100.0
		2005	983	+9.6	100.0

OKLAHOMA STATE BUREAU OF INVESTIGATION

OFFICER ASSAULTS BY ACTIVITY

CIRCUMSTANCES	YEAR	NUMBER ASSAULTED	% CHANGE	% DISTRIBUTION
DISTURBANCE CALL	2007	355	-6.6	34.9
	2006	380	+2.7	39.1
	2005	370	+25.4	37.6
BURGLARY IN PROGRESS	2007	32	+52.4	3.1
	2006	21	+23.5	2.2
	2005	17	0.0	1.7
ROBBERY IN PROGRESS	2007	4	-20.0	0.4
	2006	5	0.0	0.5
	2005	5	+150.0	0.5
ATTEMPTING OTHER ARREST	2007	110	0.0	10.8
	2006	110	-20.3	11.3
	2005	138	-8.0	14.0
CIVIL DISORDER	2007	7	+250.0	0.7
	2006	2	-60.0	0.2
	2005	5	0.0	0.5
HANDLING, TRANSPORTING PRISONER	2007	126	+31.3	12.4
	2006	96	-26.2	9.9
	2005	130	+20.4	13.2
INVESTIGATING SUSPICIOUS PERSON OR CIRCUMSTANCES	2007	77	+1.3	7.6
	2006	76	-7.3	7.8
	2005	82	+41.4	8.3
AMBUSH-NO WARNING	2007	7	-30.0	0.7
	2006	10	+150.0	1.0
	2005	4	+33.3	0.4
MENTALLY DERANGED	2007	25	+108.3	2.5
	2006	12	-7.7	1.2
	2005	13	-45.8	1.3
TRAFFIC PURSUITS AND STOPS	2007	147	-3.9	14.5
	2006	153	+31.9	15.7
	2005	116	-4.9	11.8
ALL OTHER	2007	126	+17.8	12.4
	2006	107	+3.9	11.0
	2005	103	-8.8	10.5
TOTAL	2007	1,016	+4.5	100.0
	2006	972	-1.1	100.0
	2005	983	+9.6	100.0

OKLAHOMA STATE BUREAU OF INVESTIGATION

OFFICER ASSAULTS BY TIME

TIME	YEAR	NUMBER ASSAULTED	% CHANGE	% DISTRIBUTION
12 A.M. - 2 A.M.	2007	174	+18.4	17.1
	2006	147	-1.3	15.1
	2005	149	-8.6	15.2
2 A.M. - 4 A.M.	2007	94	+2.2	9.3
	2006	92	+22.7	9.5
	2005	75	0.0	7.6
4 A.M. - 6 A.M.	2007	40	-2.4	3.9
	2006	41	+28.1	4.2
	2005	32	+18.5	3.3
6 A.M. - 8 A.M.	2007	21	-12.5	2.1
	2006	24	-7.7	2.5
	2005	26	+8.3	2.6
8 A.M. - 10 A.M.	2007	24	-11.1	2.4
	2006	27	-22.9	2.8
	2005	35	0.0	3.6
10 A.M. - 12 P.M.	2007	44	0.0	4.3
	2006	44	+29.4	4.5
	2005	34	-15.0	3.5
12 P.M. - 2 P.M.	2007	37	-35.1	3.6
	2006	57	+18.8	5.9
	2005	48	-4.0	4.9
2 P.M. - 4 P.M.	2007	54	-21.7	5.3
	2006	69	-13.8	7.1
	2005	80	+50.9	8.1
4 P.M. - 6 P.M.	2007	87	+11.5	8.6
	2006	78	-11.4	8.0
	2005	88	+15.8	9.0
6 P.M. - 8 P.M.	2007	119	+11.2	11.7
	2006	107	-8.5	11.0
	2005	117	+23.2	11.9
8 P.M. - 10 P.M.	2007	140	+21.7	13.8
	2006	115	-10.2	11.8
	2005	128	+24.3	13.0
10 P.M. - 12 A.M.	2007	182	+6.4	17.9
	2006	171	0.0	17.6
	2005	171	+9.6	17.4
TOTAL	2007	1,016	+4.5	100.0
	2006	972	-1.1	100.0
	2005	983	+9.6	100.0

OKLAHOMA STATE BUREAU OF INVESTIGATION

OFFICER ASSAULTS BY WEAPON

WEAPON	YEAR	NUMBER ASSAULTED	% CHANGE	% DISTRIBUTION
FIREARMS	2007	49	+11.4	4.8
	2006	44	+10.0	4.5
	2005	40	-34.4	4.1
KNIFE, CUTTING INSTRUMENT	2007	13	-38.1	1.3
	2006	21	+50.0	2.2
	2005	14	-12.5	1.4
OTHER DANGEROUS WEAPON	2007	152	-2.6	15.0
	2006	156	+9.1	16.0
	2005	143	+28.8	14.5
HANDS, FISTS, FEET, ETC.	2007	802	+6.8	78.9
	2006	751	-4.5	77.3
	2005	786	+10.9	80.0
TOTAL	2007	1,016	+4.5	100.0
	2006	972	-1.1	100.0
	2005	983	+9.6	100.0

OFFICER INJURY INFORMATION

INJURY	YEAR	NUMBER ASSAULTED	% CHANGE	% DISTRIBUTION
WITHOUT INJURY	2007	870	+3.0	85.6
	2006	843	+8.6	86.7
	2005	776	+2.2	78.9
WITH INJURY	2007	146	+15.0	14.4
	2006	129	-37.7	13.3
	2005	207	+50.0	21.1
TOTAL	2007	1,016	+4.5	100.0
	2006	972	-1.1	100.0
	2005	983	+9.6	100.0

OKLAHOMA STATE BUREAU OF INVESTIGATION

LAW ENFORCEMENT EMPLOYEE DATA

Definition: Persons employed as full-time sworn officers and full-time civilian employees.

The figures below represent a compilation of forms sent to all reporting law enforcement agencies throughout the state on an annual basis.

With the exception of persons who perform guard or protection duties and who are not paid from police funds, i.e., school crossing guards, special officers, and merchant police, these figures reflect the number of full-time sworn personnel with full arrest power, including the chief, sheriff, commissioner, and superintendent. The figures do not include employees of the Oklahoma Highway Patrol, the Oklahoma State Bureau of Investigation, or those law enforcement agencies which do not contribute to the Uniform Crime Reporting Program.

Civilians include clerks, radio dispatchers, meter maids, stenographers, mechanics, etc., provided these persons are full-time employees of the agency. Neither employees who are compensated from a source other than police funds, nor those receiving salaries from federal grants are included. In 2007, Oklahoma's law enforcement rate was 2.7 employees per 1,000 inhabitants.

FULL-TIME LAW ENFORCEMENT AND CIVILIAN EMPLOYEES

	MALE	FEMALE	TOTAL
FULL-TIME SWORN LAW ENFORCEMENT OFFICERS	5,945	532	6,477
FULL-TIME CIVILIAN EMPLOYEES	1,375	1,951	3,326
TOTAL	7,320	2,483	9,803



VII

RURAL CRIME



OKLAHOMA STATE BUREAU OF INVESTIGATION

RURAL INDEX CRIME OFFENSES

Rural Crime has been defined for this publication as all index crimes reported by the county sheriffs' departments in all 77 counties, exclusive of the cities and towns that report directly to the Oklahoma State Bureau of Investigation.

RURAL VIOLENT CRIMES - A THREE-YEAR COMPARISON

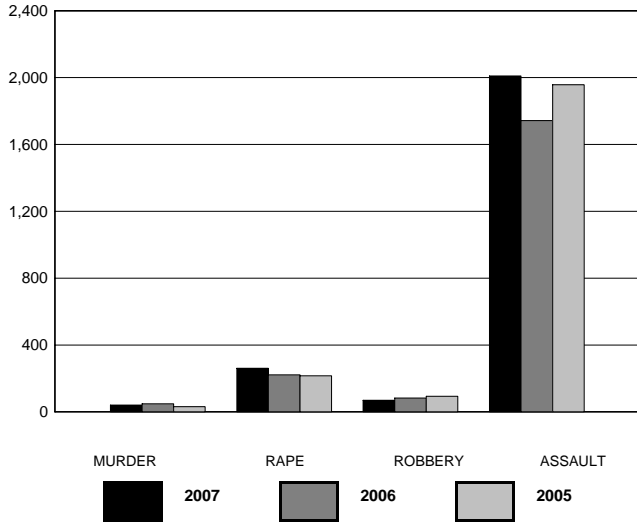

OFFENSE	2007	2006	2005
MURDER	41	48	31
RAPE	261	222	216
ROBBERY	69	83	93
ASSAULT	2,010	1,743	1,957
TOTAL	2,381	2,096	2,297

RURAL MURDER

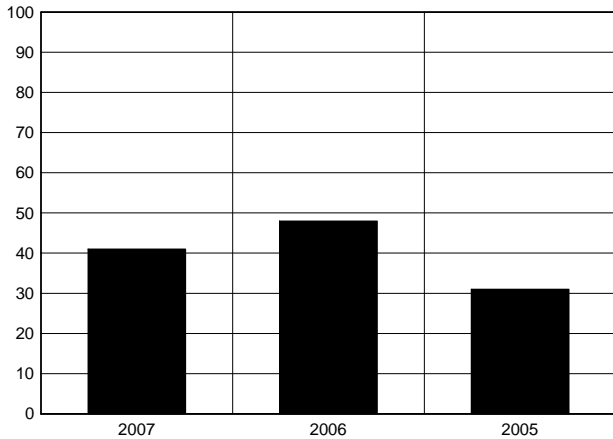

MURDER	2007	2006	2005
	41	48	31

RURAL RAPE

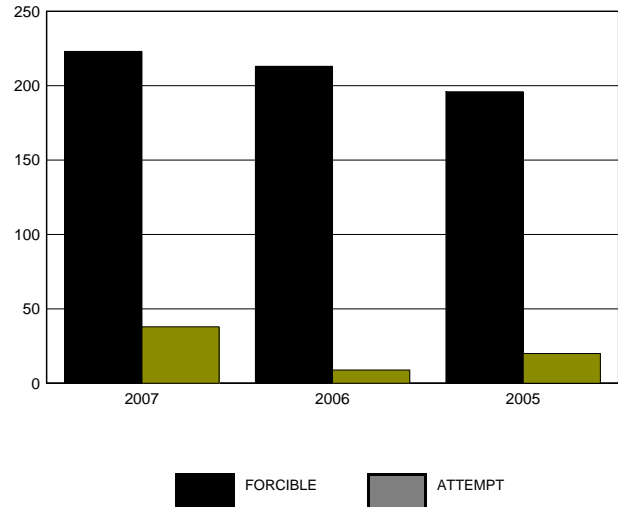

RAPE	2007	2006	2005
FORCIBLE	223	213	196
ATTEMPT	38	9	20

OKLAHOMA STATE BUREAU OF INVESTIGATION

RURAL ROBBERY BY WEAPON

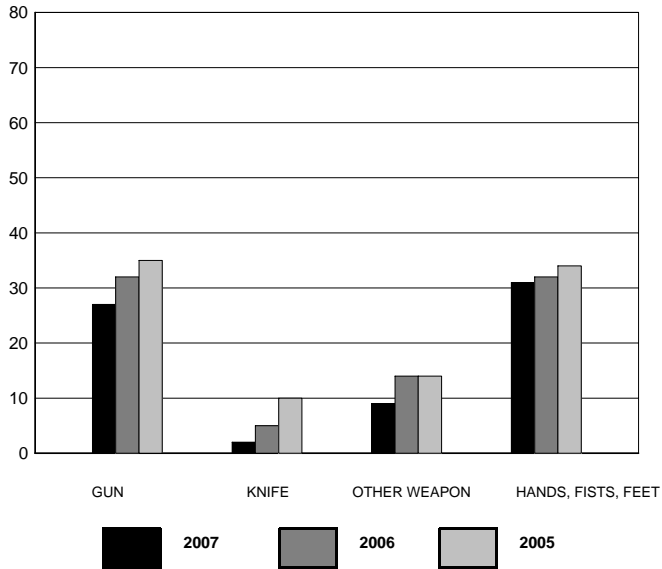

ROBBERY	2007	2006	2005
GUN	27	32	35
KNIFE	2	5	10
OTHER WEAPON	9	14	14
HANDS, FISTS, FEET	31	32	34
TOTAL	69	83	93

RURAL AGGRAVATED ASSAULT BY WEAPON

ASSAULT	2007	2006	2005
GUN	259	234	265
KNIFE	214	220	182
OTHER WEAPON	557	546	578
HANDS, FISTS, FEET	980	743	932
TOTAL	2,010	1,743	1,957

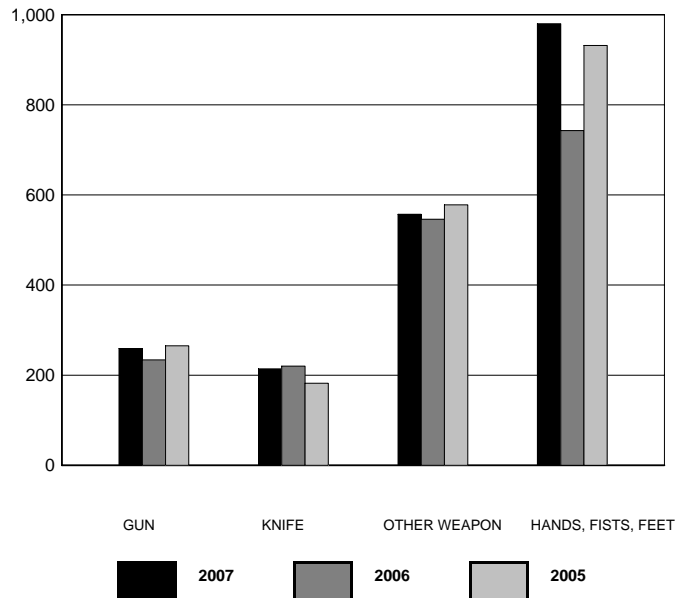

OKLAHOMA STATE BUREAU OF INVESTIGATION

RURAL NON-VIOLENT CRIMES (WITH ARSON) - A THREE-YEAR COMPARISON

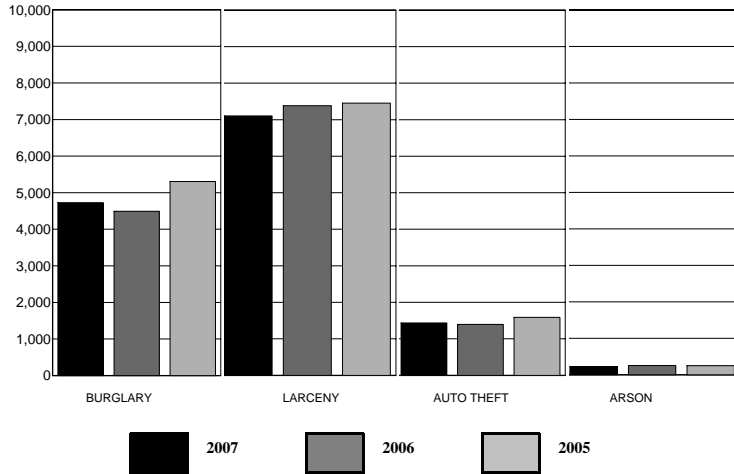

OFFENSE	2007	2006	2005
BURGLARY	4,727	4,492	5,306
LARCENY	7,102	7,386	7,455
AUTO THEFT	1,435	1,396	1,588
ARSON	223	249	248
TOTAL	13,487	13,523	14,597

RURAL PROPERTY STOLEN AND RECOVERED TYPE AND VALUE

CATEGORY	VALUE STOLEN	VALUE RECOVERED
Currency	1,401,442	45,716
Jewelry	1,551,308	68,360
Clothing	158,386	54,265
Vehicles	11,521,429	4,531,827
Office Equipment	334,834	24,409
TV, Radios, etc.	1,294,814	39,209
Firearms	1,098,941	63,390
Household Items	889,017	16,545
Consumable Goods	317,968	4,653
Livestock	931,075	44,450
Miscellaneous	16,365,679	1,214,251
TOTAL	35,864,893	6,107,075

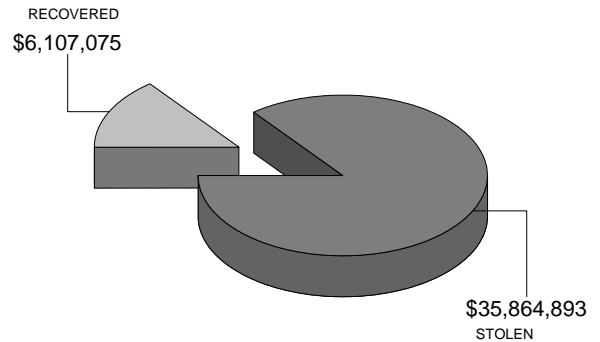

OKLAHOMA STATE BUREAU OF INVESTIGATION

RURAL BURGLARY BY TYPE

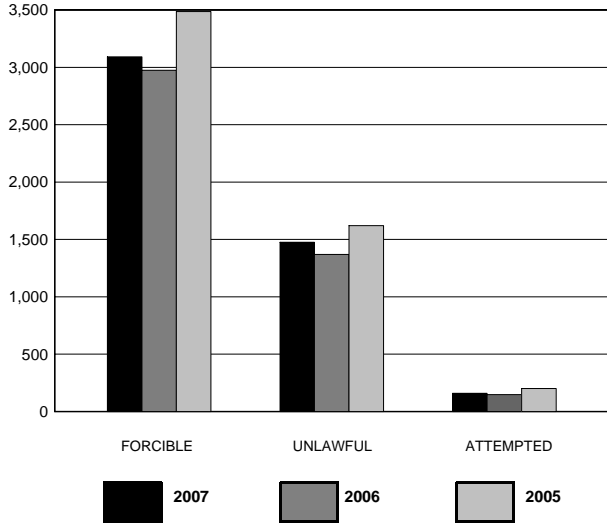

OFFENSE	2007	2006	2005
FORCIBLE	3,092	2,975	3,486
UNLAWFUL	1,476	1,370	1,620
ATTEMPTED	159	147	200
TOTAL	4,727	4,492	5,306

RURAL BURGLARY BY TIME OF DAY

RESIDENCE

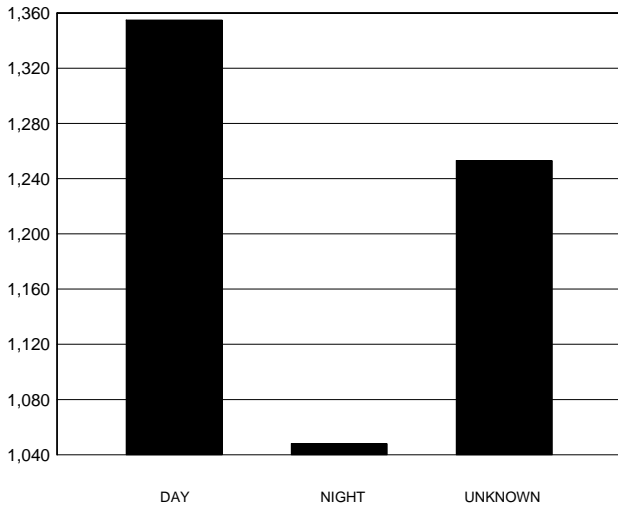

DAY	NIGHT	UNKNOWN
1,355	1,048	1,253

NON-RESIDENCE

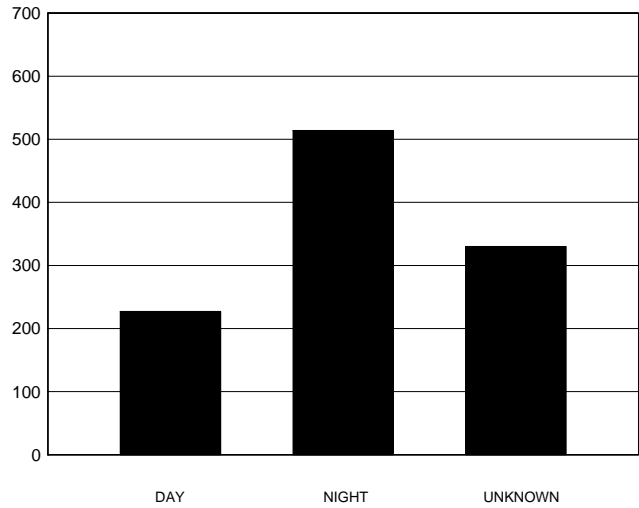

DAY	NIGHT	UNKNOWN
227	514	330

OKLAHOMA STATE BUREAU OF INVESTIGATION

RURAL LARCENY BY VALUE

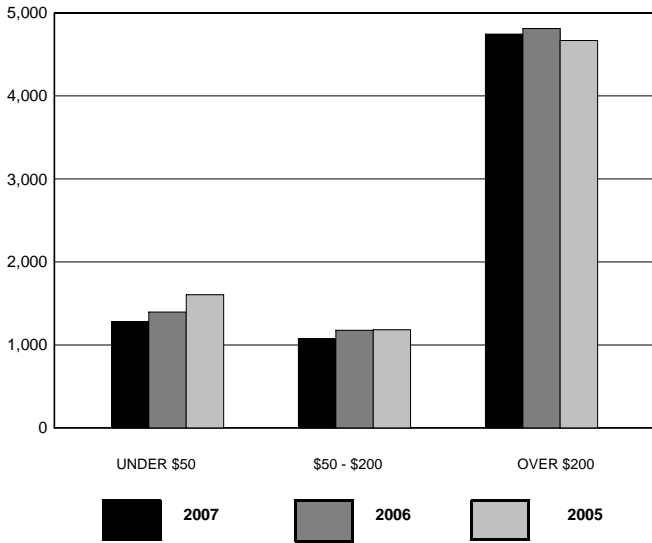

VALUE	2007	2006	2005
UNDER \$50	1,282	1,397	1,605
\$50 - \$200	1,076	1,176	1,182
OVER \$200	4,744	4,813	4,668
TOTAL	7,102	7,386	7,455

RURAL MOTOR VEHICLE THEFT BY TYPE

TYPE	2007	2006	2005
AUTOS	565	569	660
TRUCKS	478	497	532
OTHER	392	330	396
TOTAL	1,435	1,396	1,588

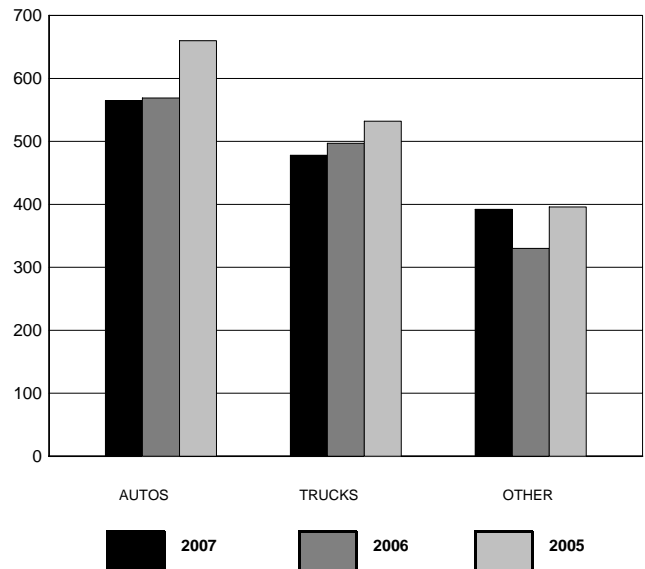

VIII

DOMESTIC ABUSE AND HATE/BIAS CRIME



OKLAHOMA STATE BUREAU OF INVESTIGATION

DOMESTIC ABUSE

Definition: Threatening, causing or attempting to cause serious physical harm between family or household members.

Domestic Abuse includes such offenses as murder, sex crimes, assault, and assault and battery. Family or household members are defined as spouses, former spouses, present spouses of former spouses, parents, foster parents, children, persons otherwise related by blood or marriage, or living in the same household or who formerly lived in the same household. Also included in this category are persons in dating relationships (defined as courtships or engagement relationships) or someone with whom they had a child. It also includes the elderly and handicapped.

YEAR	TOTAL
1998	21,435
1999	21,211
2000	22,065
2001	23,687
2002	25,157
2003	23,773
2004	24,542
2005	25,893
2006	24,105
2007	23,400

ANALYSIS
MOST COMMON:
OFFENSE: ASSAULT & BATTERY
DAY OF WEEK: SUNDAY
TIME OF DAY: 0001 - 0100

Domestic abuse reports have increased by 9.2% between 1998 and 2007.

DOMESTIC ABUSE BY OFFENSE

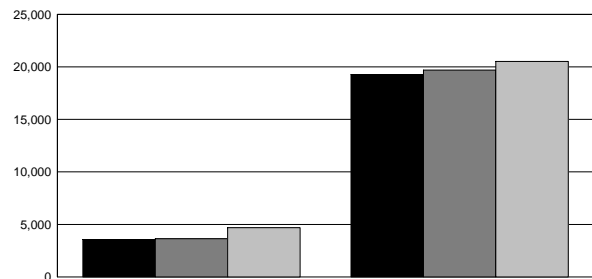
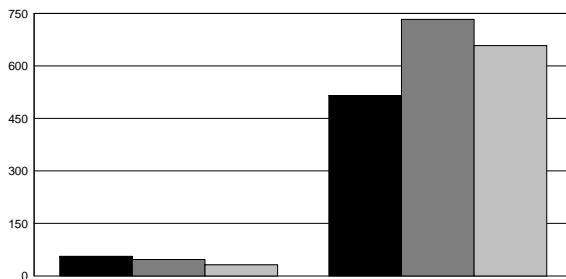

	MURDER	SEX CRIMES	ASSAULT	ASSAULT & BATTERY
2007	56	515	3,569	19,260
2006	47	733	3,635	19,690
2005	32	658	4,687	20,516

2007
 2006
 2005

OKLAHOMA STATE BUREAU OF INVESTIGATION

DOMESTIC ABUSE BY TIME OF DAY

2007

TIME OF DAY	MURDER	SEX CRIMES	ASSAULT	ASSAULT & BATTERY	TOTAL
0001 - 0100	8	56	198	1,397	1,659
0101 - 0200	1	16	146	834	997
0201 - 0300	2	10	107	700	819
0301 - 0400	1	5	75	488	569
0401 - 0500	1	7	43	364	415
0501 - 0600	4	3	33	255	295
0601 - 0700	0	6	46	240	292
0701 - 0800	2	9	71	374	456
0801 - 0900	2	25	91	426	544
0901 - 1000	2	28	120	499	649
1001 - 1100	2	22	138	619	781
1101 - 1200	5	34	165	680	884
1201 - 1300	4	22	159	694	879
1301 - 1400	2	42	164	723	931
1401 - 1500	0	22	192	756	970
1501 - 1600	3	29	177	903	1,112
1601 - 1700	1	35	194	971	1,201
1701 - 1800	1	15	206	1,065	1,287
1801 - 1900	3	22	211	1,062	1,298
1901 - 2000	4	25	215	1,137	1,381
2001 - 2100	2	23	227	1,222	1,474
2101 - 2200	2	16	230	1,339	1,587
2201 - 2300	3	21	212	1,331	1,567
2301 - 2400	1	22	149	1,181	1,353
TOTAL	56	515	3,569	19,260	23,400

OKLAHOMA STATE BUREAU OF INVESTIGATION

DOMESTIC ABUSE BY DAY OF WEEK

DAY OF WEEK	YEAR	MURDER	SEX CRIMES	ASSAULT	ASSAULT & BATTERY	TOTAL
SUNDAY	2007	6	55	581	3,320	3,962
	2006	9	89	610	3,333	4,041
	2005	7	67	824	3,363	4,261
MONDAY	2007	6	75	480	2,667	3,228
	2006	7	112	523	2,596	3,238
	2005	5	111	567	2,764	3,447
TUESDAY	2007	13	71	456	2,585	3,125
	2006	7	133	492	2,711	3,343
	2005	5	110	635	2,800	3,550
WEDNESDAY	2007	8	78	440	2,452	2,978
	2006	2	104	513	2,579	3,198
	2005	4	95	595	2,705	3,399
THURSDAY	2007	4	89	515	2,373	2,981
	2006	11	110	468	2,481	3,070
	2005	4	104	607	2,578	3,293
FRIDAY	2007	10	91	501	2,655	3,257
	2006	7	94	488	2,613	3,202
	2005	2	87	655	2,809	3,553
SATURDAY	2007	9	56	596	3,208	3,869
	2006	4	91	541	3,377	4,013
	2005	5	84	804	3,497	4,390
TOTAL	2007	56	515	3,569	19,260	23,400
	2006	47	733	3,635	19,690	24,105
	2005	32	658	4,687	20,516	25,893

DOMESTIC ABUSE BY OFFENSE

CLASSIFICATION	YEAR	NUMBER OF OFFENSES	% CHANGE	% DISTRIBUTION
MURDER	2007	56	+19.1	0.2
	2006	47	+46.9	0.2
	2005	32	-40.7	0.1
SEX CRIMES	2007	515	-29.7	2.2
	2006	733	+11.4	3.0
	2005	658	+21.6	2.5
ASSAULT	2007	3,569	-1.8	15.3
	2006	3,635	-22.4	15.1
	2005	4,687	-1.6	18.1
ASSAULT & BATTERY	2007	19,260	-2.2	82.3
	2006	19,690	-4.0	81.7
	2005	20,516	+6.9	79.2
TOTAL	2007	23,400	-2.9	100.0
	2006	24,105	-6.9	100.0
	2005	25,893	+5.5	100.0

OKLAHOMA STATE BUREAU OF INVESTIGATION

HATE/BIAS CRIMES

Definition: A criminal offense committed against a person or property, which is motivated by the offender's bias against race, religion, ethnic/national origin, sexual orientation, or disability.

The following tables do not reflect all categories of Hate/Bias Crimes, only those reported in 2007.

TYPE OF OFFENSE	NUMBER OF OFFENSES	NUMBER OF VICTIMS
MURDER	1	1
AGGRAVATED ASSAULT	3	3
BURGLARY	1	1
ARSON	1	1
SIMPLE ASSAULT	11	12
INTIMIDATION	11	15
VANDALSIM	5	5
TOTAL	33	38

TYPE OF VICTIM	NUMBER BY INCIDENT
INDIVIDUAL	28
RELIGIOUS ORGANIZATION	2
TOTAL	30

NUMBER OF OFFENDERS	NUMBER BY INCIDENT
ONE	20
TWO	1
THREE	5
UNKNOWN	4
TOTAL	30

MOTIVATION ANTI-	NUMBER BY INCIDENT
WHITE	1
BLACK	18
ASIAN/PACIFIC ISLANDER	1
MULTI-RACIAL	2
HISPANIC	2
OTHER ETHNICITY	1
JEWISH	1
PROTESTANT	1
MALE HOMOSEXUAL	2
FEMALE HOMOSEXUAL	1
TOTAL	30

RACE OF OFFENDERS	NUMBER BY INCIDENT
WHITE	22
BLACK	1
AMERICAN INDIAN	3
UNKNOWN	4
TOTAL	30

LOCATION OF INCIDENT	NUMBER BY INCIDENT
BAR/NIGHT CLUB	2
CHURCH/SYNAGOGUE/TEMPLE	2
CONVENIENCE STORE	1
HIGHWAY/ROAD/ALLEY/STREET	2
JAIL/PRISON	1
PARKING LOT/GARAGE	2
RESIDENCE	12
RESTAURANT	1
SCHOOL/COLLEGE	6
SPECIALTY STORE	1
TOTAL	30

ANALYSIS
MOST COMMON
OFFENSE: SIMPLE ASSAULT/ INTIMIDATION
TYPE OF VICTIM: INDIVIDUAL
LOCATION: RESIDENCE
MOTIVATION: ANTI-BLACK
RACE OF OFFENDER: WHITE

IX

INDEX CRIME
OFFENSES
BY
CONTRIBUTOR



OKLAHOMA STATE BUREAU OF INVESTIGATION

CONTRIBUTORS

The following section sets forth a specific breakdown of index crime offenses by each contributing law enforcement agency for the years 2005, 2006, and 2007.

It must be remembered that the total index crime offenses reported are shown here, and the statistics include each month an agency reported. It should be noted that all agencies submitted reports in full for each year.

As is apparent, the delinquency of reports greatly hampers the Oklahoma Uniform Crime Reporting Program. In some states, crime trend data is only computed for those agencies that have a complete reporting record for the year or years. Others use estimated data for those agencies that did not submit reports for each month. The Oklahoma Uniform Crime Reporting Program employs the total number of offenses reported in its analysis as part of a continuing endeavor to provide complete crime statistics for the State of Oklahoma.

NOTE: The section is listed in alphabetical order by county and then in numerical order by the Originating Agency Identifier (ORI) assigned to reporting agencies within each county by the Federal Bureau of Investigation.

An alphabetical listing of all reporting agencies has been included in this publication; these agencies also have been cross-referenced to their respective counties.

It is our hope this will assist our users in locating specific agencies if the county is unknown.

POPULATION FIGURES

The population figures in this publication are used by the authority of the Federal Bureau of Investigation. Some communities have more growth than the average used by the FBI each year since a census is only taken each decade. This can have an influence on the crime rate per 1,000 population as shown in this section.

OKLAHOMA STATE BUREAU OF INVESTIGATION

ALPHABETICAL AGENCY LISTING

CITY	COUNTY
Achille	BRYAN
Ada	PONTOTOC
Agra	LINCOLN
Altus	JACKSON
Alva	WOODS
Anadarko	CADDO
Antlers	PUSHMATAHA
Apache	CADDO
Ardmore	CARTER
Arkoma	LEFLORE
Atoka	ATOKA
Barnsdall	OSAGE
Bartlesville	WASHINGTON
Beaver	BEAVER
Beggs	OKMULGEE
Bethany	OKLAHOMA
Bixby	TULSA
Blackwell	KAY
Blanchard	MCCLAIN
Boise City	CIMARRON
Boley	OKFUSKEE
Bristow	CREEK
Broken Arrow	TULSA
Broken Bow	MCCURTAIN
Buffalo	HARPER
Caddo	BRYAN
Calera	BRYAN
Cameron University	COMANCHE

CITY	COUNTY
Capitol Patrol	OKLAHOMA
Carnegie	CADDO
Catoosa	ROGERS
Chandler	LINCOLN
Checotah	MCINTOSH
Chelsea	ROGERS
Cherokee	ALFALFA
Chickasha	GRADY
Choctaw	OKLAHOMA
Chouteau	MAYES
Claremore	ROGERS
Clayton	PUSHMATAHA
Cleveland	PAWNEE
Clinton	CUSTER
Coalgate	COAL
Colbert	BRYAN
Collinsville	TULSA
Comanche	STEPHENS
Cordell	WASHITA
Coweta	WAGONER
Crescent	LOGAN
Cushing	PAYNE
Davenport	LINCOLN
Davis	MURRAY
Del City	OKLAHOMA
Dewey	WASHINGTON
Drumright	CREEK
Duncan	STEPHENS

CITY	COUNTY
Durant	BRYAN
East Central University Police Dept.	PONTOTOC
Edmond	OKLAHOMA
El Reno	CANADIAN
Elk City	BECKHAM
Enid	GARFIELD
Erick	BECKHAM
Eufaula	MCINTOSH
Fairfax	OSAGE
Fairview	MAJOR
Fort Gibson	MUSKOGEE
Frederick	TILLMAN
Geary	BLAINE
Glenpool	TULSA
Goodwell	TEXAS
Granite	GREER
Grove	DELAWARE
Guthrie	LOGAN
Guymon	TEXAS
Harrah	OKLAHOMA
Hartshome	PITTSBURG
Haskell	MUSKOGEE
Heraldton	CARTER
Heavener	LEFLORE
Henryetta	OKMULGEE
Hinton	CADDO
Hobart	KIOWA
Holdenville	HUGHES

OKLAHOMA STATE BUREAU OF INVESTIGATION

CITY	COUNTY
Hollis	HARMON
Hominy	OSAGE
Hooker	TEXAS
Hugo	CHOCTAW
Hulbert	CHEROKEE
Hydro	CADDO
Idabel	MCCURTAIN
Inola	ROGERS
Jay	DELAWARE
Jenks	TULSA
Jenks Public Schools	TULSA
Jones	OKLAHOMA
Kingfisher	KINGFISHER
Kingston	MARSHALL
Konawa	SEMINOLE
Krebs	PITTSBURG
Lawton	COMANCHE
Lexington	CLEVELAND
Lindsay	GARVIN
Locust Grove	MAYES
Lone Grove	CARTER
Luther	OKLAHOMA
Madill Campus	MARSHALL
Madill	MARSHALL
Mangum	GREER
Mannford	CREEK
Marietta	LOVE
Marlow	STEPHENS

CITY	COUNTY
Maysville	GARVIN
McAlester	PITTSBURG
McAlester Public Schools Campus	PITTSBURG
McLoud	POTTAWATOMIE
Meeker	LINCOLN
Miami	OTTAWA
Midwest City	OKLAHOMA
Minco	GRADY
Moore	CLEVELAND
Mooreland	WOODWARD
Morris	OKMULGEE
Mountain View	KIOWA
Muldrow	SEQUOYAH
Murray State College	JOHNSTON
Muskogee	MUSKOGEE
Mustang	CANADIAN
NE Oklahoma A&M College	OTTAWA
NE State University	CHEROKEE
Newcastle	MCCLAIN
Newkirk	KAY
Nichols Hills	OKLAHOMA
Nicoma Park	OKLAHOMA
Noble	CLEVELAND
Norman	CLEVELAND
Norman Public Schools	CLEVELAND
Nowata	NOWATA
Oilton	CREEK
Okemah	OKFUSKEE

CITY	COUNTY
Okla State Univ/Okmulgee	OKMULGEE
Okla State Univ/Tulsa	TULSA
Okla Univ Health Sciences Center	OKLAHOMA
Oklahoma City	OKLAHOMA
Oklahoma State University	PAYNE
Okmulgee	OKMULGEE
Oologah	ROGERS
Owasso	TULSA
Pauls Valley	GARVIN
Pawhuska	OSAGE
Pawnee	PAWNEE
Perkins	PAYNE
Perry	NOBLE
Piedmont	CANADIAN
Pocola	LEFLORE
Ponca City	KAY
Porum	MUSKOGEE
Poteau	LEFLORE
Prague	LINCOLN
Pryor	MAYES
Purcell	MCCLAIN
Putnam City Campus	OKLAHOMA
Ringling	JEFFERSON
Rogers State University	ROGERS
Roland	SEQUOYAH
Rush Springs	GRADY
SE OSU	BRYAN
SW OSU	CUSTER

OKLAHOMA STATE BUREAU OF INVESTIGATION

CITY	COUNTY
Sallisaw	SEQUOYAH
Sand Springs	TULSA
Sapulpa	CREEK
Sayre	BECKHAM
Seiling	DEWEY
Seminole	SEMINOLE
Seminole State College	SEMINOLE
Shawnee	POTTAWATOMIE
Skiatook	TULSA
Snyder	KIOWA
Spencer	OKLAHOMA
Spiro	LEFLORE
Stigler	HASKELL
Stillwater	PAYNE
Stilwell	ADAIR
Stratford	GARVIN
Stringtown	ATOKA
Stroud	LINCOLN
Sulphur	MURRAY
Tahlequah	CHEROKEE
Talihina	LEFLORE
Tecumseh	POTTAWATOMIE
Texhoma	TEXAS
Tishomingo	JOHNSTON
Tonkawa	KAY
Tulsa Community College	TULSA
Tulsa	TULSA
Tushka	ATOKA

CITY	COUNTY
Tuttle	GRADY
University of Central Oklahoma	OKLAHOMA
University of Oklahoma	CLEVELAND
Valliant	MCCURTAIN
Vian	SEQUOYAH
Village	OKLAHOMA
Vinita	CRAIG
Wagoner	WAGONER
Walters	COTTON
Warner	MUSKOGEE
Warr Acres	OKLAHOMA
Watonga	BLAINE
Waukomis	GARFIELD
Waurika	JEFFERSON
Waynoka	WOODS
Weatherford	CUSTER
Weleetka	OKFUSKEE
Westville	ADAIR
Wetumka	HUGHES
Wewoka	SEMINOLE
Wilburton	LATIMER
Wilson	CARTER
Woodward	WOODWARD
Wright City	MCCURTAIN
Wynnewood	GARVIN
Yale	PAYNE
Yukon	CANADIAN



X

CONTRIBUTOR PARTICIPATION



OKLAHOMA STATE BUREAU OF INVESTIGATION

HISTORY OF PROGRAM PARTICIPATION

There are approximately 450 sheriffs' offices and police departments in Oklahoma. During 1973, an average of 65 law enforcement agencies contributed monthly Uniform Crime Reports directly to the Federal Bureau of Investigation.

The Oklahoma State Bureau of Investigation assumed the statewide administration of the Uniform Crime Reporting Program on September 1, 1973. Since that time, an astounding increase in the number of agencies who report directly to the Oklahoma State Bureau of Investigation has been realized.

The table below sets forth the number of law enforcement agencies, by type, that have participated in the Oklahoma Uniform Crime Reporting Program for the years 2005, 2006, and 2007.

CONTRIBUTOR HISTORY

MONTH	TOTAL CONTRIBUTORS			POLICE DEPARTMENTS			SHERIFFS' OFFICES		
	2007	2006	2005	2007	2006	2005	2007	2006	2005
JAN	293	295	297	216	218	220	77	77	77
FEB	293	295	297	216	218	220	77	77	77
MAR	293	295	297	216	218	220	77	77	77
APR	293	295	297	216	218	220	77	77	77
MAY	293	295	297	216	218	220	77	77	77
JUN	293	295	297	216	218	220	77	77	77
JUL	293	295	297	216	218	220	77	77	77
AUG	293	295	297	216	218	220	77	77	77
SEP	293	295	297	216	218	220	77	77	77
OCT	293	295	297	216	218	220	77	77	77
NOV	293	295	297	216	218	220	77	77	77
DEC	293	295	297	216	218	220	77	77	77

XI

STATEMENT OF POLICY AND REGULATIONS



STATEMENT OF POLICY

The following regulations will be observed by this agency concerning the release of Uniform Crime Reporting statistical information. Employees of the agency will observe these procedures and will not deviate from this policy without the express consent of the Director of the Oklahoma State Bureau of Investigation. All information to be released will originate from the Field Services Unit of the Oklahoma State Bureau of Investigation.

REGULATIONS

1. This agency will publish an annual report reflecting the crime in Oklahoma. This report will be distributed to the Governor, to members of the Legislature, to the Attorney General, to law enforcement agencies, to the State Library System, and to any agency or committee dedicated to law enforcement or criminal justice work.
2. Published annual reports will be released to the above named agencies at no charge. They will then be released to individuals or agencies extraneous to the criminal justice community who shall pay a fee of five dollars (\$5.00) for every copy received.
3. UCR Information Requests:
 - A. Information contained in the published annual report may be released via telephone, letter, etc., to any interested party.
 - B. All requests for unpublished information from agencies or individuals extraneous to the criminal justice community should be submitted on an OSBI OPEN RECORDS ACT REQUEST FORM (ORA-1.) In accordance with the Oklahoma Open Records Act, all requests may be subject to a charge.
 - C. Law enforcement agencies may receive interim, unpublished, specialized reports identifying their agency only, provided the request is reasonable. Law enforcement agencies may also receive their respective county totals along with state or regional totals. All requests should be directed to the Supervisor of the Field Services Unit.



XII

APPENDIX



STATISTICAL VARIABLES

From the Uniform Crime Reporting (UCR) Program's inception, it was obvious the quality of the program would be limited since it would not be possible to account for every crime. When analyzing UCR data, it must be remembered that these statistics are based upon offenses reported or known to the police.

Citizens do not report crimes in many instances for various reasons. Victims may consider the offenses to be of little consequence; they believe there is nothing the police can do about them; or they fear retaliation from offenders because they have shared willingly in such offenses as illegal sex acts, gambling, or drug use. Consequently, some offenses are never entered into the present statistical reporting system. A national survey conducted for the President's Commission on Law Enforcement and Administration of Justice indicates half of the victimizations which occur are not reported to law enforcement authorities.

In some cases, law enforcement agencies themselves question the merit of the UCR Program. A common complaint concerns jurisdiction when a sheriff's department is called upon to investigate a crime within the city limits and makes an arrest in connection with that offense. The sheriff's department feels it is necessary to score the offense but, under UCR guidelines, the city must report the offense, the clearance, and the arrest. It must be remembered that Uniform Crime Reports are collected for the purpose of measuring the extent and type of crime by geographical location; they are not activity reports.

The crime information gathered and disseminated by this report is the most accurate currently available in Oklahoma. Caution has been and will continue to be exercised when direct statistical comparisons are suggested, primarily because of a great number of socioeconomic issues. Likewise, when comparing offenses and arrest data, it should be remembered that crimes relate to events, while arrests relate to people. A single crime may involve several offenses, multiple offenders and/or victims.

Some additional conditions which will, by type and volume, affect the crime that occurs from place to place are outlined below. These same conditions will also affect the amount of crime actually reported.

1. Density and size of the community population and the metropolitan area of which it is a part.
2. Composition of the population, particularly in reference to age, sex, and race.
3. Economic status and mores of the population.
4. Relative stability of population, including commuters, seasonal and other transient types.

5. Climate, including seasonal weather conditions.
6. Educational, recreational, and religious characteristics.
7. Effective strength of the police force.
8. Standards governing appointment to the police force.
9. Policies of the prosecuting officials and the courts.
10. Attitude of the public toward law enforcement problems.
11. The administrative and investigative efficiency of the local law enforcement agency, including the degree of adherence to reporting crime statistics.

Because they are influenced by many variables, current methods of gathering and reporting offenses and arrest data provide a less than complete picture of criminality in our society. However, an alternative information system, which can overcome the present program's shortcomings and more adequately perform this task, is currently unavailable.

GLOSSARY OF TERMS

ADULT - For Uniform Crime Reporting purposes, a person 18 years of age or more.

ARREST RATE - The number of arrests reported for Part I and Part II offenses for each unit of population, generally per 100,000. Arrest rates are computed in the same manner as crime rates.

CLEARANCE RATE - The number of clearances reported for Part I offenses. This rate is determined by dividing the number of clearances by the number of offenses.

CLEARED BY ARREST - For UCR purposes, an offense is cleared by arrest or solved when at least one person is (1) arrested, (2) charged with the commission of the offense, and (3) turned over for prosecution.

CRIME FACTORS - Conditions which affect the amount and type of crime that occurs in a geographical area.

CRIME INDEX - The sum total of the seven major offenses used to measure the extent, fluctuation, and distribution of crime in a given geographical area. Crime classifications used in the index are: (1) murder, (2) forcible rape, (3) robbery, (4) felonious assault, (5) breaking and entering, (6) larceny (theft), and (7) motor vehicle theft. Each of these offenses is referred to as an "index crime."

CRIME RATE - The number of index crimes reported for each unit of population, generally 100,000. Crime rates are computed for communities by dividing the number of index crimes by the population and multiplying the answer by 100,000.

EXCEPTIONAL CLEARANCE - A crime solution or clearance recorded when some element beyond law enforcement control precludes the placing of formal charges against the offender.

JUVENILE - For UCR purposes, a person under the age of 18.

NON-VIOLENT CRIME - Consists of the index crimes of breaking and entering, larceny (theft) and motor vehicle theft.

PART I OFFENSES - The first of two main categories of crime classes comprising a universal crime classification system established for crime reporting purposes. Part I offenses are by their nature more serious and/or occur with greater frequency. The monthly tabulation of Part I offenses provides a count of "offenses known."

PART II OFFENSES - The second of two main categories of crime classes comprising a universal crime classification system established for crime reporting purposes. Part II offenses are generally less serious in nature and/or occur less frequently. Monthly tabulations of Part II offenses are limited to arrest information only.

VIOLENT CRIME - Consists of the index crimes of murder, rape, robbery, and aggravated assault.